WEATHER
Fair tonight and Wednesday. Not much change in temperature.

The La Crosse Tribune and Leader-Press

HOME EDITION

Full Leased Wire News Report of the Associated Press

Member of the Audit Bureau of Circulation

VOLUME XVII, NUMBER 100 — LA CROSSE, WISCONSIN, TUESDAY, AUGUST 23, 1921 — TEN PAGES — PRICE THREE CENTS

GERMANY SOON TO SIGN PEACE PACT WITH U. S.

BOTH HOUSES AT WORK UNDER HIGH PRESSURE

Attempt to Get Business Out of the Way in Hope of Taking Thirty-day Recess Wednesday

RAILROAD FUNDING BILL IS PASSED BY HOUSE LATE MONDAY

Action in Senate to be Delayed Until after Congress Reconvenes

WASHINGTON.—The shipping board deficiency appropriation bill carrying $48,500,000 for use by the board this year and with the elimination of all restrictions as to what salaries might be paid officers and counsel, was passed Tuesday by the senate.

The Senate and house agreed to the conference report on the Capper-Tincher bill to regulate future dealings in grain. The measure now goes to the president.

WASHINGTON.—The senate and house resumed Tuesday their consideration of business under high pressure in the expectation of declaring a thirty days recess late Wednesday. Both were in session Monday night, the house until it had passed the administration railroad funding bill, and the senate until 11:15, when it reached a point where it was ready to take a final vote upon reconvening on the shipping board deficiency bill carrying $48,500,000.

The senate debate Monday night was devoted to a vigorous discussion of President Harding's appearance before it last month to oppose passage at that time of the soldiers' bonus bill. The discussion was started by Senator La Follette, who charged the president with executive interference with the legislative branch of the government and was participated in by a dozen others, the president being both attacked and defended for his course.

The house Tuesday was to take up the conference report on the anti-beer bill with the expectation of leaders that it would be adopted.

Pass Railroad Bill

The Winslow bill, authorizing the war finance corporation to buy not more than $500,000,000 of railroad securities from the railroad administration and thus provide the director general of railroads with funds to settle with the railroads, was passed by the house by a vote of 214 to 123. Action on the bill in the senate probably will be deferred until after the recess, as the leaders felt there was little chance to get it through now.

Representative Mondell, republican house leader, declared it appeared the opposition believed the measure would help the railroads. He said he hoped it would and also invigorate industry generally. Chairman Winslow of the house interstate commerce committee pointed out the benefits that would accrue to the railroads if the bill were passed.

Passed Without Change

The bill was passed substantially without change, a motion by Representative Webster of Washington to strike out a provision barring claims by railroads for "inefficiency of labor" being defeated by a vote of 145 to 17.

WEATHER RECORD

For La Crosse and vicinity—Fair tonight and Wednesday. Not much change in temperature.

For Wisconsin—Generally fair tonight and Wednesday. Not much change in temperature.

TODAY'S TEMPERATURES

6 a. m.	63	10 a. m.	73
7 a. m.	64	11 a. m.	76
8 a. m.	66	12 m.	79
9 a. m.	70	1 p. m.	81

RIVER FORECAST

The river stages will not change materially during the next 48 hours.

RIVER BULLETIN

Stations—	Flood Stage	Height	24-hour Change
St. Paul	14	0.5	+0.1
Red Wing	14	0.0	—0.1
Winona	16	0.5	—0.1
LA CROSSE	12	0.7	0.0
Dubuque	18	2.0	—0.1
Lansing	18	1.9	..
Prairie du Chien	18	1.6	0.0

NATION-WIDE RECORD

	Low last night	Yesterday's high	Prec.
Bismarck	44	86	.12
Chicago	62	68	.12
Denver	60	82	.06
Jacksonville	76	88	..
Kansas City	76	94	..
LA CROSSE	62	71	..
Madison	56	64	..
Memphis	74	88	..
Milwaukee	66	70	..
New York	60	72	..
New Orleans	80	88	..
San Francisco	54	62	..
Minneapolis	60	76	..
Washington	54	76	..

U. S. NOTE WARNS PANAMA AGAINST ANY HOSTILITIES IN DISPUTED TERRITORY

WASHINGTON.—The American state department, in a note forwarded to Panama Monday, stated emphatically that the United States would not permit any hostilities growing out of the occupation of the Coto region by Costa Rica.

The American note was in response to a communication from the Panama government indicating that if Costa Rica should attempt to reoccupy the disputed territory force would be used in resisting unless the United States made it clear that the American government would prevent it.

The American reply reiterated that portion of the note of May 2 in which the United States endeavored to make it clear to Panama that the White award must be respected.

"In view of the fact that the United States as a friendly mediator", the American note said, after having referred to the character of the note of May 2, "regards as just the claims of Costa Rica to lawful possession of the territory on the Pacific awarded to her by President Loubet, it cannot, because of its special treaty relations to Panama, permit a renewal of hostilities by Panama against Costa Rica by reason of Costa Rica now taking peaceful possession of that territory."

Preparing Reply

PANAMA.—By The Associated Press.—Panama's reply to the latest note from Secretary of State Hughes, in which Panama was told that disputed territory along the Costa Rican frontier of this county would be placed under the jurisdiction of Costa Rica, has been considered by the Panaman cabinet and possibly will be delivered on Wednesday. American diplomatic officials here are reticent regarding the situation but it is known that the Panama reply has not been sent to Washington.

Advance Ordered?

Although it is generally reported that armed forces have already been ordered to advance on Coto, in the disputed area, with a view to opposing possible Costa Rican occupation of that district the most recent official declarations here indicate that troops have been dispatched only to Divid, a town some distance from the boundary. It is said they have been instructed to hold themselves in readiness there to march toward Coto whenever orders are received. The Panama government, it is understood, will await further advices from Washington before taking any decided steps.

RELIEF WORKERS IN RUSSIA THEMSELVES TOO WEAK TO WORK

Famine Paralyzing the Strong and Weak Alike and Many Cannot Work

NEXT YEAR'S CROP WILL ALSO BE FAILURE REPORTS RIGA

Seed Grain Slow in Coming and Time for Sowing is Near End

LONDON. — Efforts of employed workers in Russia to help the famine sufferers are hindered by the fact that they themselves are weakened through lack of proper food, says a Moscow dipatch to Daily Herald. Famine now is paralyzing the strong and weak alike, it adds, and many men for whom employment is available are too weakened to do anything requiring physical exertion. It is estimated by the correspondent that the workers in the suburbs of the larger towns are receiving only thirty percent of the allotted rations.

Operations of the Volga river fleet the chief means of carrying food to the famine areas, is continued with the greatest difficulty because the crews are half starved.

In Samara the people are eating all the grass that escaped the drought and acorns are regarded as a luxury.

No Crop Next Year

RIGA.—By The Associated Press.—At least a partial repetition next summer of this year's crop failure in the Volga region now appears inevitable, according to official bolshevik advices and independent dispatches from Moscow. The Russian peasants are said to be doing their utmost to furnish a seed supply for the stricken provinces, but with only a few weeks remaining before the latest possible date for sowing an extremely small proportion of the seed grain which has been ordered is slow in coming.

STATE DRY OFFICE AFTER BREWERIES RUNNING ILLEGALLY

Only Six of Fifty-six Establishments Have State Permits Announces Smith

MADISON Wis.—The closing Monday of two breweries operating in Sheboygan county by State Prohibition officials is but the first step in cleaning up the wholesale illicit manufacture of liquor containing more than the lawful amount of alcohol, it was said at the office of the prohibition commissioner Tuesday.

Out of the fifty-six cereal beverage establishments in Wisconsin only six have been granted permits by Commissioner Smith, while a few applications from others are pending. Several requests for authority to manufacture have been denied, and more may be expected, according to Mr. Smith.

All deputies are now in the field actively engaged in enforcing the provisions of the law. Investigations are being made of the product turned out by some of the larger Wisconsin breweries to determine if it has been sufficiently dealcoholized before being offered for sale.

LANDIS THREATENS STRIKE WHEN MEN PROTEST DECISION

CHICAGO, Ill.—Judge K. M. Landies, arbiter in the wage controversy between Chicago building trades and contracting employers, announced Monday his wage award would be on a sliding scale rather than on a flat hourly basis. Monday when structural iron workers objected to such an award Judge Landis told them they could get out of the arbitration proceedings after threatening to call a "strike" himself which he promised would eclipse any past performances along that line.

HARRISON DEMANDS OPEN SESSIONS OF WORLD CONFERENCE

Later Withdraws Proposal Because of Opposition of Senator Lodge

PUBLIC SHOULD BE KEPT INFORMED SAYS SENATOR

Declares Demand for Publicity is no Insult to Other Nations

WASHINGTON.—Because of the opposition of Senator Lodge, one of the delegates to the disarmament conference, Senator Harrison, democrat, Mississippi, Tuesday withdrew his amendment directing the American delegation to demand open sessions.

Demand by the United States for open sessions of the disarmament conference could not be construed as an insult to the representatives of foreign nations, Senator Harrison declared in supporting his proposal that the American delegates use every effort to prevent secret deliberations.

Referring to the secrecy at Versailles, the Mississippi senator said the Far Eastern questions to be taken up here in November related to Shantung, Yap, the open door in China, and possibly the Japanese alien land problem, all of which, he added, have been discussed openly in the senate for years. He insisted the public should be informed from day to day of all discussions of naval reduction by the United States and the other nations participating.

The issue was brought to the front by the senator's amendment to a bill appropriating $200,000 for expenses of the conferences directing the delegates named by President Harding to work for public sessions.

Turning to Senator Lodge the republican leader named by President Harding as a member of the American delegation, Senator Harrison expressed the hope that the conference would succeed.

Public Must Be Informed

"But if we are to derive any benefit from it," he added, "the world must know who rendered a great service and where blame shall attach for its failure."

Senator Harrison charged that many republicans were demanding "that the people be kept in the dark on every step toward reduction of naval armament."

As author of the amendment to the naval appropriation act directing the calling of a disarmament conference, Senator Borah, republican, Idaho, declared that since the question had been brought up failure of the senate to record its view for publicity would be construed by the world to mean that "we are opposed to open conferences."

"If the United States does not lead in this fight for publicity," said Senator Borah, "we cannot hope for much. Publicity is absolutely essential to any sane and sound conclusion. There can be no successful disarmament conference unless it is backed up by public opinion and in this case there can be no operation of public opinion on deliberations behind closed doors."

Senator Lodge, in opposing the Harrison amendment, declared it was "wholly out of place and futile, bad manners," and that he would not be "guilty of this incivility toward the great nations invited here to participate in the conference."

Lodge Objects

Senator Lodge told the senate he objected to the proposal; that five nations sending representatives to Washington "in the utmost good faith to discuss two of the most important questions before the world" should be met on arrival with a senate resolution anticipating any action they might take regarding conference procedure.

The framers of the constitution had made secret treaties impossible, Senator Lodge said, by requiring senate action. But when it came to procedure by which treaties are negotiated, Senator Lodge said, "we enter a more difficult ground."

"President Wilson, who had great capacity for making new phrases," said the republican leader, "used the expression 'open covenants openly arrived at,' and gave the impression that everything in Paris would be done on the sidewalks. When he reached Paris he found, of course, he had to deal with thirty powers, which referred certain questions to committees, including the big four, which got down, I think, to the big three.

"I do not believe that any one will go to the disarmament conference representing the president who would not favor the largest publicity compatible with public interest, but to say that we shall never meet behind closed doors or that one delegate shall not talk privately to another concerning our problems, is of course, proposing a system we all know to be impossible and impracticable."

MUST WOMEN PAY ALIMONY QUESTION UP IN MINNEAPOLIS

MINNEAPOLIS, Minn.—The question whether gaining the vote makes women liable to pay alimony is being considered by Judge Jelley of the Hennepin county court, in connection with the suit brought by Benjamin Liss against his wife, Minnie Liss, for support and alimony. This is the first time the issue has been raised, said the judge, at least in Minneapolis.

Liss, a peddler, and his wife accumulated considerable property. He was stricken with paralysis two years ago. He says his wife sold their common property and refused to support him from the proceeds. Without the income from the money thus obtained, he says he must become a public charge. The judge took the case under advisement.

YANKS VISIT THEIR OLD SHELL HOLES IN ARGONNE FOREST

RHEIMS, France—By The Associated Press—Many members of the American Legion delegation left the main party on the trip over the battlefields after the ceremony at Verdun Monday, to visit "my old shell hole" in the Argonne. The Americans on the trip passed through Mont Faucon, Roagne, on their way to Rheims.

At the Romagne cemetery, where several thousand Americans are buried, the legioners held a special service.

OBERAMMERGAU HARD AT WORK ON PLANS FOR PASSION PLAY

OBERAMMERGAU, Germany.—Preparations for next year's presentation of the famous "Passion Play" are being made. The cast of the production will be definitely decided on by October. The officials in charge say that already numbers of Americans have announced their intention of attending the performance.

FARMER SUICIDES

RACINE, Wis.—Fred Marquette, 68, residing two and a half miles north of Thompsonville, committed suicide Monday by discharging a shotgun into his left breast. He was found lying near a well where he had arranged the gun with its butt resting against the well and the muzzle against his chest. A string tied to the trigger indicated the manner of discharging the weapon. A family quarrel is said to have caused the deed.

LUEDER NAMED CHICAGO P. M.

WASHINGTON.—Arthur C. Lueder was nominated Monday by President Harding to be postmaster at Chicago.

DOCUMENT NOW COMPLETE SAYS BERLIN REPORT

Final Instructions Sent to U. S. Commissioner at Berlin from State Department Says Dispatch

PACT TO BE SIGNED AT SPECIAL CABINET MEETING IN FEW DAYS

Negotiations are Kept Secret; Press Welcomes Return to Friendly Relations

BERLIN.—Final instructions relative to the treaty of peace between the United States and Germany have been received from Secretary of State Charles E. Hughes by Ellis Loring Dresel, United States commissioner here, and the treaty now awaits signature by the German government. It is expected the document will be signed in the next few days at a special meeting of the cabinet, which will be attended by President Ebert. The document will bear the president's signature and will be countersigned either by Dr. Joseph Wirth, the chancellor, or Dr. Rosen, the foreign minister.

For the first time since the peace negotiations have been in progress the newspapers of Berlin are giving the subject extended consideration, apparently much to the embarrassment of the government, which hitherto has succeeded in keeping all discussion out of the public prints. Editorial comments have been wholly noncommittal but they have concurred in expressing satisfaction over the prospect of early resumption of friendly relations with the last of the nations which were either active belligerents, or with which diplomatic intercourse was interrupted.

The Freiheit, independent socialist organ, welcomes the impending peace in the interest of the working-classes and expresses belief that the reichstag will not oppose ratification of the treaty with the United States.

The Tageblatt declares it has learned that the treaty would provide ample reservations respecting the safeguarding of German private property in the United States, the Washington government merely claiming the right of "retention" until claims against Germany have been satisfied. Confidence is expressed by the newspaper that these claims will be met by the German government without the necessity of converting the private property of German subjects into cash.

SCHWALBE AGREES TO REDUCTION IN COST OF CLOTHING PLANT

Contractors and La Crosse Clothing Co. Settle Suit, Reduction Agreed to

F. R. Schwalbe & Sons, suing the La Crosse Clothing company for $60,291.94, alleged to be still due on the cost of building the new plant of the clothing company, at Fourth and Vine streets, has agreed to a "substantial reduction" in their claim, it was announced late Monday, and the suit will be dropped.

After practically an all-day conference between the lawyers for both sides, George H. Gordon and McConnell & Schwelzer for the clothing company, and George Bunge and Higbee & Swennes for Schwalbe & Sons, the attorneys appeared before Judge Quinlan, sitting as judge in circuit court in the absence of Judge Higbee, and announced that a settlement had been effected out of court.

The new building was contracted for in August, 1919. It had been agreed that the cost should not exceed $110,000. In June, 1920, with the advance on the cost of building materials and wages, it was evident the building could not be completed at the original estimated cost. The clothing company then agreed to an increase in the cost of $55,000, making a total cost of $165,000. When the building was completed the contractors placed the total cost, plus the five per cent compensation for the builders, at $227,879.32. Of this amount all but $60,291.94 had been paid. It was to recover the rest of the money that the contractors started the suit.

AMERICAN COWS BETTER MILKERS THAN GERMAN

BERLIN.—The American milk cows which have been distributed through Bavaria are declared to be better milkers than the German breed. The Bavarian farmers express astonishment that the American cows give about twenty quarts of milk daily after their first calf, which is double the quantity of the German cows.

WESTBY MOTOR DRIVER STRIKES WOMAN; INJURES YOUTH IN MAIN STREET

EIGHT WIVES GIVEN DIVORCES; DESERTION CHARGED BY SEVEN

Pearl Bigsby, Who Married Soldier Two Weeks After She Met Him, Granted a Decree

HUSBAND IN PRISON, VIVIAN WALTERS GETS A DIVORCE

Mrs. Rae Harley Gets Freedom; Praised for Supporting Self

EIGHT divorces were granted by Judge Quinlan of Marinette, sitting on the bench in circuit court in the absence of Judge Higbee Monday afternoon, Monday night and Tuesday morning. The "divorce mill" started grinding Monday afternoon and at noon Tuesday was still in motion.

Two weeks after Pearl Bigsby met Benjamin Applefeld, a soldier at Camp Robinson they were married in Winona. Then Applefeld was called to France. He returned to La Crosse in November, 1919, remained about a week and then left for the east. The last time his wife heard from him, he was in Baltimore. Then Mrs. Bigsby sued for a divorce on grounds of desertion. She was granted a divorce and right to resume her maiden name.

Husband in Prison

William Walters, who was sentenced to a year in Waupun on charges of robbery last spring by County Judge Brindley, was divorced by his wife, Vivian Walters. She also was allowed to resume her maiden name of Vivian Doiney. The pair worked in the La Crosse Rubber Mills company's plant, and met for the first time while at work. Walters was charged with stealing materials from the rubber mills.

Mrs. Ella Carlson was granted a divorce from her husband, Charles Carlson. She charged him with desertion. The case was not contested.

Mrs. Edna Hauser, who accused her husband, Herman, of desertion, was granted a divorce, deed to some property in Waukesha and the custody of their child. The case was not contested.

Mrs Cleo Moody was given a decree of divorce from Clarence Moody and the right to resume her maiden name of Hoffman. She charged desertion.

Desertion also was charged by Mrs. Violet Amundson, who obtained a divorce from her husband, Fred Amundson, and the custody of her two children.

Mrs. Elizabeth Holtze, who declared she had been deserted by her husband, Ernest G. Holtze, in November, 1918, was granted a divorce.

John S. Harley sued for a divorce but his wife, Rae Harley, put in a counter complaint. Judge Quinlan granted the divorce to the wife. Harley alleged in his complaint that his wife had such an ungovernable temper that he enlisted in the army in May, 1915, to escape her "unbearable and dangerous conduct." On the other hand, Mrs. Harley declared she had always conducted herself as a wife should and that her husband was the one who had the ungovernable temper.

Judge Praises Wife

It was also brought out that Mrs. Harley, after her husband had enlisted, had gone to school to learn telegraphy and was able to qualify for an operator's job, thus earning enough money to support herself and two children. When the court heard of her energy and perseverance, he complimented her on her courage to win her own way in the world. Clarence Weber of Twesme & Weber, appeared as counsel for Mrs. Harley. F. E. Withrow was Harley's counsel. He also appeared as attorney in all the other cases.

One case, that of William Meinert against his wife, Avis Meinert, was started but was not finished. Mrs. Meinert is only 19 years old, was not represented by a guardian, so the court appointed Jesse Higbee guardian ad litum, and postponed the hearing for ten days. Meinert charges that his wife has a habit of going out nights without his consent or knowledge where she goes. He also asserts that she has tried on two occasions to get a divorce.

BUILD HOMES IN CHICAGO

CHICAGO, Ill.—A project for the erection of from 3,000 to 5,000 homes at an estimated expenditure of $5,000,000 to relieve Chicago's housing shortage was announced Tuesday by the secretary of a north side commercial association. The money, it was said, would be furnished by an organization of individuals operating without profit.

C. HAAS THROWN FROM BICYCLE; LEG FRACTURED

Mrs. Ella Neimeyer is Knocked to Pavement at Fourth and Main Streets

ALBERT SKOLAS SENTENCED TO 20 DAYS AND $100 FINE

Driver Fails to Lend Assistance After Running Down Youth

DRIVING his car while in an alleged intoxicated condition, striking a woman to the pavement and hurling a youth from his bicycle to the street, causing a severe fracture of his left leg without any apparent intention of giving asistance were violations committed by Albert Skolas, Westby, at Fourth and Main streets shortly before 6 o'clock Monday evening, according to a report at Central police station Tuesday.

Skolas figured in the most severe fine ever imposed by Judge Hunt in Police court following the passage of the new ordinance, when he was sentenced to serve twenty days in the city lockup and deposit a fine of $100 in addition.

The fact that Skolas failed to stop and lend assistance after striking the youth, contributed to his drawing the maximum fine and jail sentence.

The injured: Christ Haas, age 14, 929 Johnson street. Left leg fractured.

Mrs. Ella Neimeyer, 316 South Third street. Slight bruises.

Turned at Fourth Street

According to the testimony of Traffic Officer Bender, on duty at Fourth and Main streets at the time of the accident, Skolas was driving north on Fourth street and had been signaled to stop, to allow an eastbound car to pass on Main. As the car passed the intersection of the streets, Skolas was alleged to have dashed ahead against the protest of the traffic officer, striking Mrs. Ella Neimeyer, who was crossing the street west from the Park store.

Evidently coming to his senses for the moment, Skolas stopped to offer assistance to the woman, and according to Bender, it was apparent that matters were settled as the woman was not injured seriously. Skolas did not appear to be in an intoxicated condition at that time, it was said.

Entering his machine Skolas again drove ahead and turning sharply to the left to Main street, the police declared, narrowly missed striking the traffic officer at the corner. Skolas was signaled to stop but without heeding the order of the officer darted directly towards the United Cigar Store, and turning to avert a crash with the curbing struck Christ Haas, throwing him from his bicycle and causing a severe fracture of his left leg, according to the report of the police.

Pursued to Third Street

Skolas, it was alleged, drove on to Third and Main streets pursued by the traffic officer. He was arrested at Third street and taken to Central station.

Evidence that the Westby man was intoxicated when the accident happened came to light in police court Tuesday morning when the accused man questioned the officer as to who was with him (Skolas) at the time of the accident.

In an effort to curb the practice of driving an automobile while intoxicated Judge Hunt imposed a fine of $100 together with twenty days in jail for the offense committed by Skolas.

"And when you get out, tell the rest of the Westby moonshine artists that they will get the same dose if they are ever caught here on a charge of this kind," was the warning of the court. Skolas was refused permission to go home before starting to serve his jail sentence and was immediately ushered to the lockup.

Walter Olive and Mat Bohle paid fines of $7.50 and $12.50 respectively in police court Tuesday morning on charges of drunkenness.

RED CROSS TURNS OVER FUNDS TO THE LEGION

WASHINGTON. — One hundred thousand dollars collected by American Red Cross during the war for soldier relief work was turned over by the society Monday to the American Legion to be used by the latter organization in searching out cases of former service men entitled to but failing to receive aid.

STATE MARKET DIRECTOR OPPOSES PLAN FOR CO-OP DAIRYMEN'S ASSOCIATION

MADISON, Wis.—Organization of Wisconsin dairy farmers into a single great co-operative enterprise as suggested by the Society of Equity at meetings here last week, will be opposed by the state department of markets, Edward Nordman, commissioner, said Tuesday. Such a plan is said to be definitely under way.

Agreement reached Saturday between the Equity society, the Wisconsin Cheese Producers federation, the department of markets and the agricultural college of the university, which calls for continuance of the equity arrangement with the cheese producers, for co-operative marketing of their products has not solved the direct problem, in the belief of Mr. Nordman.

Behind the whole move, he declares, is a plan to extend the plan of the New York Dairymen's league to Wisconsin, and through this organization to monopolize the milk industry in the country. Such control is said to be exercised now in New York where the price is dictated by organized farmers in control of the state industry.

The old division of markets and the college of agriculture at their conferences with farm representatives last winter determined that in Wisconsin farmers co-operative marketing agencies should be organized on commodity basis rather than on the basis of industry.

With this aim in view, the Cheese Producers Federation was supported, and the Wisconsin Buttermakers Federation given impetus, while further similar organizations are contemplated.

Mr. Nordman explains that the move on the part of the Equity society is inspired from New York, where he says the dairymen's league has been hampered through influx of Wisconsin Condensed milk being bought in increasing quantities by consumers who refuse to pay the high prices for whole fresh milk.

Commodity organization, he declares, does not afford a basis for control of the situation growing out of the increasing sale of Wisconsin products at prices established by competition on an open market. The proposal is made, as result, to bring the entire industry under one overhead organization, according to Mr. Nordman.

Consideration of this proposition last week developed sharp controversies that broke up the conference on Friday night.

Compromise was then reached by the leaders on Saturday, which resulted in the Cheese Producers' Federation retaining equity support through a compromise.

This compromise in no way does away with the program of the Equity society, according to Mr. Nordman who says that they will continue to promote the plan of a single central organization of the dairy industry in Wisconsin.

Opposition of the department of markets is based on general of monopolistic enterprise either in business or in farming, the commissioner said. It is also based on a belief that any such plan among farmers cannot be successful due to peculiar conditions.

The large number of dairy farmers, approximately 300,000 in Wisconsin, together with the fact that a large percentage of this number are renters who must market their product without delay, and who often have no control over the milk, is said by the department to make the plan for general organization unfeasible.

BLAINE MAY NOT BE ABLE TO ATTEND THE RED ARROW REUNION

MADISON, Wis.—Governor Blaine may be unable to attend the reunion of the 32nd division which will be held at Detroit, Mich., next Saturday and Sunday. There is still so much inflammation in his right ankle, caused from a bruise, that it is uncomfortable for him to wear a shoe. The physicians advised that it may still be four or five days before he will be able to be out.

If possible the governor will attend the reunion and will return to Milwaukee and take in the state fair there. If it is found that he cannot go to Detroit, he will still make plans to attend the fair at Milwaukee.

TODAY'S BEAUTY HINT

It is not necessary to shampoo your hair so frequently if it is entirely and properly cleansed each time by the use of a really good shampoo. The easiest to use and quickest drying shampoo that we can recommend to our readers is one that brings out all the natural beauty of the hair and may be enjoyed at very little expense, by dissolving a teaspoonful of cantrox which can be obtained from any druggist, in a cup of hot water. This makes a full cup of shampoo liquid, enough so it is easy to apply it to all the hair instead of just to the top of the head. This, when rubbed into the scalp and onto every strand of hair, chemically dissolves all impurities. It is very soothing and cooling in its action as well as beneficial to both scalp and hair. After rinsing out the lather so created, you will find the scalp is fresh, clean and free from dandruff while the hair dries quickly and evenly, developing a bright luster and a soft fluffiness that makes it seem very heavy.

NATIONAL GUARD OF BADGER STATE LEADS THE NATION

Has Greatest Number of Officers and Men in Comparison to Population

MADISON, Wis.—The Wisconsin National guard is reported now as leading that of all other states in the number of officers and enlisted personnel, in comparison to its population. There now are 329 officers and 5,814 enlisted men, with the state's quota under the national guard set at 10,000.

Effort will be made to practically complete the 120th field artillery this week with organization of a service company composed of a band and supply depot, at Fort Edwards and Nekoosa jointly. A headquarters detachment will be mustered in at Stevens Point, according to present plans.

This will leave one headquarters detachment and a combat train to be formed before the regiment has been completed.

The guard completed its annual encampment last Saturday and is now preparing for its winter training.

Just So

"Lady lawyers are beginning to appear in our courts."

"I know."

"And when the lawyers on both sides are beautiful it is going to be harder than ever to decide a case."—Louisville Courier-Journal

56 LIENS AGAINST OAKDALE FARMS OF "CY" THOMSON

AUSTIN, Minn.—Fifty-six liens totalling nearly $20,000 were filed Monday against the Oakdale Farms, Inc., of which "Cy" Thomson, alleged embezzler was the head. Thomson is now in the Mower county jail awaiting trial on a charge of grand larceny. Shortages on the books of the George A. Hormel Packing company, of which Thomson was comptroller, are said to total $1,870,000.

ADDS ZEST TO HOME DRINKS
Horsford's Acid Phosphate
Tasty, healthful; better, cheaper, more handy than lemons. Delicious in plain water. Buy a bottle.—Adv.

ICED "SALADA"
Tea is really a most refreshing, economical and harmless summer beverage - TRY IT.

Safe Milk for INFANTS and INVALIDS
Horlicks Malted Milk
ASK FOR Horlick's The Original
Avoid Imitations and Substitutes
For Infants, Invalids and Growing Children
The Original Food-Drink for All Ages
Rich milk, malted grain extract in Powder
No Cooking — Nourishing — Digestible

An Artistic Combination

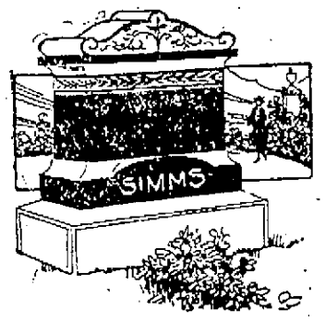

of black and white or colored and white marble, granite or other fine stone will appeal to you in one of our monuments. We have a great many such pleasing designs to select from and you are sure to find a monument satisfactory for your purpose. Call and consult us.

Neumann Monument Co.
Third and King Streets La Crosse, Wisconsin

Barron's
During August this Store Will Close Wednesday Afternoons.

WEDNESDAY at 9:00 a. m. Sharp

LAST CALL FOR Summer DRESSES
Domestic and imported ginghams, plain and figured Voiles, linens, tissues and organdies fashioned in good classy styles at prices that will make you buy.
Dresses that sold up to $7.50, at $3.50
Dresses that sold up to $12.50, at $5.00
Dresses that sold up to $17.50, at $7.50
All other Dresses at $10.00.

THIRD FLOOR
Rug and Drapery Section
$12 Display Drapes $3
15 sets of display drapes (slightly soiled), one of a kind, including velour, poplins, repps, cretonnes and madras styles, values up to $12.00, special Wednesday morning only, at each set $3.00
$9 Chenille Rugs $5
30x60 and 36x72-inch plain blue cotton Chenille Rugs, (slightly soiled), white borders, suitable for bedroom or bath, worth $9.00 and $12.00 each, special Wednesday morning only, at each $5.00
$4 Grass Rugs $2
11 only, 3x6 ft. size Grass Rugs, stencilled patterns, in green, brown and blue colors, values up to $4.00, special at each Wednesday morning only $2.00

Silk Sport SKIRTS
In plain white, white with colored stripes and check, high shades, black, navy, brown and gray, in Fan-ta-Si, Tally-ho and Baronette Satin, in plain and pleated models. Divided into two lots, at—
$10 and $15

Knitwear Section
Center Aisle—Main Floor.
Our full stock of the new winter wearables for the Children is now in. Hand and machine knitted and crochetted wool and silk yarn. Hoods, Bonnets, Sweaters, Knitted Coats, Bootees, etc.

Silk Section
Canton Crepes and Satins—The two popular silk fabrics for dresses—brown, black, navy, zinc and pearl grey, 40 inches wide, at per yard $5.00

Do your winter knitting now.
Special Sale
Wednesday, 9 A. M.
500 skeins grey mixed Knitting Worsted for winter hose and sweaters, at the reduced price of a skein 60c

You've Struck it Right when you Light a CAMEL

Your taste will tell you that! For Camels have the flavor and fragrance of choicest tobaccos, perfectly blended. They're smooth and mellow-mild.

And there's NO CIGARETTY AFTERTASTE.

We put the utmost quality into this one brand. Camels are as good as it's possible for skill, money and lifelong knowledge of fine tobaccos to make a cigarette.

That's why Camels are THE QUALITY CIGARETTE.

R. J. REYNOLDS Tobacco Co. Winston-Salem, N. C.

Camel

Arc or Ox-Acetylene Welded Joints are Found in the WEIR

JOINTS welded by electricity or oxygen and acetylene gas actually fuse the two pieces of metal into one. Both of these up to date processes are used in the new factory in eliminating what has always been an objection to warm air furnaces—leaking joints.

The WEIR furnace is positively gas, dust and smoke tight and if this assurance is of the value to you that it has been to thousands of other WEIR users it should convince you that the WEIR furnace is the heating plant for you to purchase and thus avoid the discouraging possibility of ruined walls, draperies, pictures, etc.

Gases or soot simply cannot come from the WEIR as it is built today, and then pass thru the registers into the rooms and the materials in the WEIR stand up and continue to save fuel money many years after the price is forgotten.

The WEIR is made by the Meyer Furnace Co., Peoria

FREISE & KNEBES
806 Caledonia St., La Crosse, Wis. Phone 789-R

21-F

THE LACROSSE TRIBUNE AND LEADER-PRESS

A NEWSPAPER FOR THE PEOPLE.

Published every afternoon and Sunday morning by La Crosse Tribune Co., 201-203 So. 5th St., La Crosse, Wis.

A. M. BRAYTON, Publisher.
F. H. BURGESS, Business Manager.
MARK R. BYERS, Managing Editor.

Entered as second-class matter, June 22, 1904, at the post-office at La Crosse, Wis., under the Act of Congress of 1879.

The Tribune and Leader-Press is a member of the Lee Newspaper Syndicate.
Phones: Business office, 323-1; Editorial Department, 323-2.

Advertising Representatives—Cone, Hunton & Woodman, Inc., 73 West Adams St., Chicago; 225 Fifth Avenue, New York; Victor Building, Kansas City, Mo.; Constitution Bldg., Atlanta, Ga.; American Bldg., Detroit, Mich.

MEMBER OF THE ASSOCIATED PRESS.
The Associated Press is exclusively entitled to the use for republication of all news dispatches credited to it or not otherwise credited in this paper and also the local news published therein.

LOVE THY NEIGHBOR

HONOR thy Father and thy Mother: and thou shalt love thy neighbor as thyself.—Matt. 20: 19.

"Shadows Before"

THE lines are being drawn for the next great political fight. The 1922 congressional election will be the preliminary, but the big battle will be staged two years later. Democrats will make hay of republican mistakes. Whether republican progressives will resume their effort to control the G. O. P., or will attempt the long contemplated third party can not be said with certainty, but it is the struggle between the conservative and liberal republicans, in one form or the other, that will attract greatest interest. That the first bid of a new party made up largely of seceding republicans would make for a democratic victory is a consideration not to be ignored.

Taxes, railroads, the tariff, control of basic monopolies like coal, meat and steel, and the state of agriculture will be the major issues. Upon these the liberal republicans are already drawing the lines. The "American valuation plan" of assessing tariff is attacked as a means by which the American manufacturer can practically make his own prices. It is asserted that removal of surtaxes from business and abolition of so-called luxury taxes is a boon to the better-to-do which is not adequately offset by the increase of income tax exemptions from $2,000 to $2,500 for the head of a family, and from $200 to $400 for each dependent child. It is urged that measures for packer and coal control which are mere gestures carry jokers which disarm the federal trade commission of the actual powers which it has possessed. It is contended that measures for agricultural relief have been emasculated. Nor should the postponement of the soldiers' bonus be ignored!

All told, this is a formidable arraignment. That it does not lack substantiability, at least in part, may be assumed from the fact that a no less conservative republican newspaper than the Chicago Tribune has attacked the tariff measure. Prediction is freely made by "radicals" that in 1924 Harding will be worse beaten than was Taft in 1912. And should the new party develop to play the "bull moose" role, it might come about in somewhat the same way.

However, conservative republicans are not down-hearted. "Money talks." "Nothing succeeds like success." Harding aims at two things: Prosperity that will reach all classes, and disarmament to the extent of substantially reducing tax burdens. In a recent story built about an imaginary bolshevist uprising in England the failure of the downtrodden to uprise drew from the red leader complaint that the government had not oppressed the people enough. He seemed to regard this failure of the government to be oppressive as a plot against bolshevism. If Americans as a whole are fairly well off and contented in 1924 the most ringing epigrams that can be drawn from such lop-sidedness as "justice" develops may not serve to evict the republican party. It is the habit of the republicans to make prosperity their big point. "The full dinner pail" has always been present in its plans, one way or another. And so one gets, touching new or pending legislation backed by the administration, an angle at variance with that at which liberal criticism approaches it.

Harding would give the railroads a great bargain in his refunding plan. Enemies say he is a railroad tool. But doubtless the president figures that any bargain that will get the roads going, and get business generally going, will create better times which, sifting down through to the masses, will make republican votes. Of course he applies the same logic to taxation. Taking off the top layer of taxes on business means helping business to pick up, and as everybody who doesn't live on political plums or pass the hat, lives on business in some or another manner, this will help start the torchlight procession. Add the tariff stimulation, and the boost that disarmament would give us, and even in a period of high prices Lazarus might find enough crumbs under the rich man's table to make him quite contented. Then with "disarmament and world peace" tucked under one arm, and "prosperity" under the other, Warren Gamaliel Harding might confront the ides of November with considerable assurance.

All of which, of course, would hardly have touched the merits of several great and complex questions the coming of which was not foreseen by the forefathers who laid the constitutional ground to "promote the general welfare" and "insure domestic tranquility." Due largely to the shortness of the official term, our politics tends to be too exigent. Administrations hesitate to venture upon basic changes which do not promise to be fruitful within four years. Lenine told the bolshevists it would take a century for soviet government to function with full advantage to the nation. Even were the system sound the change is so revolutionary that his estimate probably is not a wild pitch. That is why our political parties in power are too apt to take care of today and let tomorrow take care of itself. The profit of enterprise comes with completion, and to have a presidential term end with a partly completed job in the transition of which there is great disturbance and expense, and the popular profits of which can not be demonstrated until consummation is attained at some later date, would likely invite defeat quite regardless of the merits of the plan. Fuel, food and transportation are the staples of life. Put these upon an equitable basis from the standpoint of the crowd, and lesser problems will largely take care of themselves. But to finish such a program would probably require from a dozen to a score of years. Vote-eyed political government which must justify its existence every four years shirks the hazard and turns to more expedient measures. The outs, with the courage of those who have nothing to lose, "call the turn" on the ins, and "view with alarm." The ins invent makeshifts, follow detours, and "point with pride". This goes on until a national emergency is created. But sooner or later there develops the crisis necessary to compel bold and sweeping measures, whereupon we muddle through the great change, pay the bill, and democracy emerges upon a new level abreast of the new problems of new times and new conditions.

In the process it is more than likely that a political party will fall. A good old adage notwithstanding, impatient democracy often "swaps ho'ses crossing the river." Wilson fell while laying the foundations for world peace, but the work goes forward. Similarly, sooner or later, a party will enter new ground touching our substantial domestic problems. It may fall in the undertaking, but successors will finish the job. If discontent remains general in 1924 the break may come then, but should a more or less artificial prosperity tide the dominant party over that election, the cutting and slashing will follow hard upon the inevitable collapse of that prosperity. Just what it means may be reflected in the announcement last week that Rockefeller's wealth has passed the two-billion mark. In a country of 100,000,000 Toms, Dicks and Harrys it stands to reason that the John Ds. will be held up somewhere along the road.

In Ye Olden Times

TEN YEARS AGO TODAY

Work on the water main, which will reach from the north side to Mississippi street on the south side, is finished as far as the north end of the causeway where a ten-inch pipe is being installed.

Grocers and fruit dealers of the city are now buying show cases and other containers so that they can comply with the state ordinance regarding the protection of foodstuffs from flies, dust, etc. Dr. Furstman has ordered all peddlers of fruit to devise some means of keeping their fruit free from dust.

A. H. Englehard, a La Crosse grocer, yesterday delivered an address on "Credit Giving from a Retailers' Viewpoint", at the eleventh annual convention of Wisconsin Grocers and Merchants now being held at Watertown. With the exception of Milwaukee, La Crosse had the largest representation of any city in the state.

G. L. Boe who bought out the Grand Hotel several weeks ago has taken L. L. Law into partnership with him. The dining room, which has been closed for some time, will be opened up and again run in conjunction with the hotel.

TWENTY YEARS AGO TODAY

H. T. Waters has returned from a business trip to Minneapolis where he contemplated opening a cigar factory. He has changed his plans and instead of leaving La Crosse Mr. Waters has leased the Mosher building on North Third street where he will manufacture cigars.

C. J. Folber of the E. R. Barron company, will leave tomorrow for New York to purchase a stock of Fall goods.

Mr. and Mrs. Alfred Harrison and daughter will leave tomorrow morning for Buffalo, New York, to visit the Pan-American exposition.

Representatives of the Fountain City Rug company and members of the La Crosse Board of Trade spent all day yesterday inspecting the Pierce plant in North La Crosse to determine whether or not it would be suitable for the rug factory which is to be moved to La Crosse. The Pierce plant has been idle since the Packers' Package Co. which occupied it was bought up by the trust.

THIRTY YEARS AGO TODAY

The John Gund Brewing company of La Crosse will soon begin an enlargement of their establishment and when the improvements are completed will have one of the largest and best arranged breweries in the state. A new engine house, a new boiler room and a large malt house will be constructed. A great chimney, which it is estimated will contain 150,000 bricks, will also be built.

Lars Vige who has for some time been employed at McDonald's mill, will start with his family for Norway, Wednesday.

F. A. Copeland and Alderman Boynton left last night for Sioux Falls and Le Mars, Iowa, to examine water systems which have been highly recommended.

Today the last cars were shipped, about twelve in all, of Zeisler & Sons' Paper Mill machinery, to Marseilles, Illinois.

Chief C. A. Hunt of the La Crosse fire department has ordered a double door placed in the Third Ward engine house. Heretofore there has been but one door in the house and the hook and ladder truck could never get out until the hose cart was out of the way.

A HOUSE TO RENT

BY CLARISSA MACKIE

Mr. Brent arranged his tie with precision, brushed an imaginary speck from the shoulder of his immaculate black coat, opened a window so that the room might air while he dined, and then with one glance around the four grim walls he closed the door and walked slowly down stairs. On the floor below he hesitated as he always did when Miss Wren's door was open. He liked the cheeriness in the crimson carpet, the wicker chair, the big Boston fern, the sewing table and an occasional glimpse of Elsie Wren, sewing or reading or feeding her bird with little housewifely airs that seemed strange in a fashionable boarding house.

But Elsie was not there, and her door was almost closed, so he did not absorb any of the hominess which he craved. He went down and dined with a dozen other lonely men and women who tried to make homes for themselves out of four walls in another man's house, and with more or less success.

James Brent ate his dinner in an abstracted manner. He never joined in the general conversation about the long table, but occasionally some one would boldly address a remark to him, and he would answer in his deliberate manner, pleasantly, but reservedly. He was a lonely man, alone in the world, and lately he had grown to detest the four walls of his room on the third floor front. The very sight of Elsie Wren's red carpet thrilled him—he wanted a cheery room with a red carpet, a singing bird, a Boston fern, and a wicker chair with—

This thought came to him as he took his after-dinner stroll down the street of the small town where he lived. Over there on the hill was the university where he taught every day. He wanted a home to come to after the day's teaching, but he had nothing to offer such a bright, charming little woman as Miss Elsie Wren, who was a music teacher as well as the favorite inmate of the boarding house.

"If I had a home to offer," thought Mr. Brent, blushing painfully in the dark, "but I could not take a wife home to a boarding house, though it has been done—" he added hopefully.

Out of the darkness an automobile flashed its lights. In the sudden glare Mr. Brent saw a white and black sign nailed on a tree—he saw a gate, a little lawn, and a small house—then darkness absorbed the picture as the car disappeared.

"Aha! A house to rent," mused the bachelor as he leaned on the fence. "A house—to—rent——"

A week or two later he went out for his Sunday afternoon stroll, overtaking Elsie Wren a block beyond the house. He had to hurry a little to catch up with her swift pace.

"Isn't it a lovely day?" she asked.

He agreed, then he added nervously, "Are you in a hurry?"

"Yes—and no," she laughed. "Why?"

"I've been looking at a house—would like your advice," mumbled Mr. Brent, opening the gate of the little place and closing it behind her. His fine, clean-shaven face was set in tense lines; never had a greater problem confronted the gentle mathematician than this one.

"Fancy your taking a place and keeping house," murmured Miss Wren, as she followed him into the wee hall. "Isn't it the cutest place—one could have plants in that window," she said with the flower-lover's eagerness.

"Yes, in any of the rooms—the sun follows the windows all day," he heard himself saying eagerly. "Awnings in the summer will make it cool—the rooms upstairs are charmingly arranged, but they are, of course, unfurnished, so are the kitchen and dining room." He opened the doors, but Miss Wren quickly furnished them in her mind, and the few suggestions she uttered betrayed the yearning of the single homeless woman for a real abiding place of her own.

"One room is furnished," he said at last, when it was time to go.

"Which one?"

"The living-room. I've had it furnished like one I've admired and—" he opened the door of the south room, and Miss Elsie Wren stood dumbly upon the threshold while her fair face grew pink, pinker, pinkest. Here was a reproduction of her own cheery room at the boarding house—a room furnished with odds and ends from her old home—a crimson rug, gray walls, white woodwork, cloudy white curtains, a Boston fern or two, a cozy fireplace, a wicker chair, tables, a big easy chair, a masculine touch not included in Miss Wren's room!

"Oh—how strange!" she breathed.

"You—like it?" he asked, looking worried.

"I must!" tears were in her kind eyes.

"We could be happy here—together, Elsie Wren," he declared desperately.

There was a little silence while the fate of the house hung in the balance.

Suddenly she lifted happy eyes to his tender ones. "We will be happy here," she whispered.

(Copyright, 1921, by the McClure Newspaper Syndicate).

Twenty-eight million people of a population of 48,000,000 are now receiving direct pecuniary aid in England.

You will be delighted with our prompt service.
Dinner 65c
Hotel La Crosse Coffee Shop

Dr. Watterson
The Painless Dentist
115 So. Fourth St.

SPORTS HOBBIES HUMOR **THE BOYS AND GIRLS NEWSPAPER** HOME WORK PLAY

Copyright, 1921, Associated Editors — The Biggest Little Paper in the World — John H. Miller, Editor

ONE-REEL YARNS

HALF-PAST ONE

Madge hurried home as fast as she could. She had her first business appointment at one-thirty. It was with Mr. Bradford, the banker.

All summer long Madge had been discontented.

"Oh, if I could only find something to do so I could earn some money," she would complain.

So when her father had heard Mr. Bradford remark that he would like a girl to help in the bank, he had made an appointment for Madge.

As she hurried along she looked at her watch. It was just half-past twelve. She would just have time to comb her hair and change her dress and get to the bank on time.

She must not be late under any circumstances. She would start early so that she would have lots of time. Father had told her that Mr. Bradford was almost a crank about his employees being punctual.

Madge passed the jewelry store and looked up at the large clock hanging out in front. What! It said half-past one. It couldn't be. She looked at her watch agan. Horrors! Her watch had stopped. What would she ever do? She was due at the bank. She was not dressed and it was eight blocks away.

Well, she would have to go as she was. Father had said that Mr. Bradford would not wait for her if she was late. She would be late anyway, but if she hurried she could make it in ten minutes. She would explain about her watch to Mr. Bradford and perhaps he would understand. But would he wait for her?

Madge walked as fast as she could, now and then breaking into a run as she thought of Mr. Bradford. Ten minutes later she arrived at the bank panting and out of breath.

Mr. Bradford was not there! Oh dear, she was too late! She had lost her job.

"Are you Miss Williams?" the office boy asked her.

To her mute nod he continued, "You have an appointment with Mr. Bradford at one-thirty, don't you? Just be seated and he will be back by that time."

"But it's one-thirty now," faltered Madge.

"No," said the office boy, showing her his watch, "it's just a little after one now."

"But the clock in front of the jeweler's said one-thirty," Madge said puzzled.

"'Course it did," laughed the office boy, "that clock's been half-past one for ten years."

(Tomorrow: "The Disappearance of Tom.")

Dingbats

I'm worried,
There are so many things
I don't see.
Why they are.
But there is one thing
What worries me
Right now.
An' this is it:
When you say "scat"
To a cat,
Why don't you say
"Scow" to a cow?
That's what,
I don't
See.

DAILY HARDKNOT

(Make one up and send it in.)

My first is equality; my second, inferiority; my whole, superiority.

* * *

Answer to yesterdays: (1) Hawthorne; (2) Longfellow; (3) Goldsmith; (4) Shakespeare; (5) Wordsworth; (6) Dryden.

Patrol Leader—"Why do you stand so restless and shift from one foot to the other?"

Tenderfoot—"I'm looking for a soft place to stand."

Patrol Leader—"Stand on your head."

NUTS TO CRACK

(Make one up and send it in.)

Why are sinners like potatoes and corn?

* * *

Answer to yesterday's: "What is the difference between a grandmother and her infant grandchild?"—The one is careless and happy, the other is habless and cappy.

There Comes a Time—

FAMOUS ANECDOTES OF FAMOUS PEOPLE

GEORGE WASHINGTON

George Washington when quite young was about to go to sea as a midshipman. Everything was arranged, the ship lay opposite his father's house, the little boat had come on shore to take him off, his whole heart was set on going. After his trunk had been carried down to the boat, he went to bid his mother good-by. Then he saw that her eyes were full of tears that she could not hold back. Seeing that she would be distressed and unhappy if he went he called the servant to him an said, "Go tell them to bring my trunk back. I will not go to sea to break my mother's heart."

His mother was happy over his decision and said, "George, God has promised to bless those children that honor their parents, and I believe he will bless you."

SHORT CHILDREN FREE

Long Ones Pay

The Street Railway in Philadelphia has decided that it will have no more discussions between tram conductors and the public as to whether a child is of age for full fare.

Instead of an age limit they have set a height limit of 31 inches, and children below that height go free, while their taller comrades have to pay their way. In case of dispute each conductor has a white mark on the wall at the entrance of his car just 31 inches above the ground, so that a child can be measured.

A One Man Race

"What's the use and fun of doing something over and over again unless you try to do it better each time?" An old shoemaker put this question when we remarked to him one time that he seemed to be trying to do a better job of repairing on each shoe he handled than he ever had done before.

"I think I do better work when I run a little race with myself to see if I can't beat work I've done," said he. "Doesn't make this job so monotonous."

Seems to us he had the right system. Anyhow, most of the old man's customers were "repeaters."

Particular

Barber—"Do you want a haircut?"
Stranger—"No, I want them all cut."
Barber—"Any special way?"
Stranger—"Yes; off."

Address your letters, riddles, puzzles, jokes, club news, scout news, pictures, accounts of your hikes or parties, to the Editor of the boys' and girls' section, care of this newspaper.

How Much Does It Hurt?

BY DR. WILLIAM E. BARTON

FEW days ago a lady said to me, "Many years ago a friend of mine said this in my hearing, and to me among others.

"'Don't forget that injuries that are inflicted upon you, and the disappointments that you suffer, are all, in the nature of them, temporary; but the spirit in which you meet them is the permanent and eternal element in the experience.'"

She said it had meant much to her all her life to remember that saying. When anything had happened to hurt her feelings, she had said, "This hurts, and I will not deny it; but how much it hurts, and how long it hurts, depends upon me."

A Valuable Lesson

She said that when any disappointment had come to her, she had learned to say, "I am disappointed, and there is no reason why I should lie about it and say I am not; but there is no good in magnifying or perpetuating that disappointment. I will set my own limits upon the extent of my disappointment."

This woman had learned one of the most valuable lessons in life.

There are people who do the very reverse. When they are hurt, they tear the wound wide open and put pepper in it. They button-hole all creation and tell with tears how much they are hurt. They make it impossible that they should think of anything else for the next two weeks or five years.

A Joy Killer

Thus do they kill all coming joy while it is yet in the shell, while they sit mournfully upon the china eggs that never hatched.

That is not simply wicked; it is stupid.

Therefore, remember the good lesson which has been a help to my friend. Your sorrows and disappointments are all temporary; but the way in which you meet them is eternal.

If you meet them bravely they can never conquer you; for you will have conquered them.

MANY CANDIDATES SEEK PLACE TO BE VACATED BY LUECK

MADISON, Wis.—There will be plenty of applicants for the position of circuit judge to take the place of Judge Martin Lueck of Juneau. The resignation of Judge Lueck has not been received, although Governor Blaine has been notified that it will come this week.

Judge A. D. Agnew, Waukesha, is being urged by delegations that have come to call upon Governor Blaine during the past few days. Charles A. Kading, Watertown, whose wife was appointed as a member of the civil service commission, is also being urged for the place. C. M. Davison, Beaver Dam, a well known progressive leader in that section of the country, will probably enter the race and a brother of Former United States District Attorney Sawyer, Horicon, has many friends urging his appointment.

Close friends of the governor seem to think that the race will be between C. M. Davison and Mr. Kading. Both of these men have been affiliated with the progressive element in the state. Gov. Blaine will probably be in a position to make the appointment within a few days after the resignation is received.

Congressmen have an awful nerve to celebrate Labor Day.

Do you want a clear skin?
The Resinol treatment makes skins clearer fresher, lovelier
Try it and see

RESINOL
Soothing and Healing

Abe Martin

A young no car couple is occupyin' th' east half o' th' Bentley home. Who remembers when only good cigars wuz wrapped in tin foil?

The bureau of crop estimates has predicted a yield of 8,433,000 bales of cotton in the United States this year.

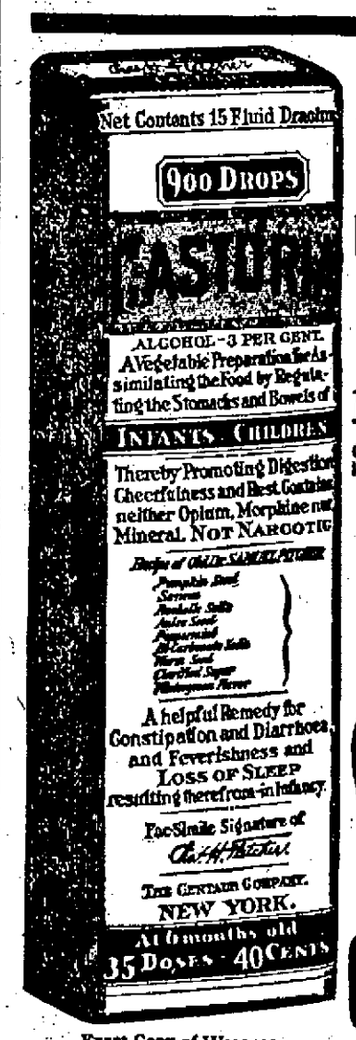

Exact Copy of Wrapper.

CASTORIA
For Infants and Children.
Mothers Know That Genuine Castoria
Always Bears the Signature of
Chas. H. Fletcher.
In Use For Over Thirty Years
CASTORIA
THE CENTAUR COMPANY, NEW YORK CITY.

TWO BREWERIES ARE CLOSED BY BADGER PROHIBITION AGENT

Charged With Operating De-Alcoholizing Plant Without State Permit

SHEBOYGAN, Wis.—Two breweries in Sheboygan county, located at Random Lake and Plymouth, were late Monday ordered closed by state prohibition Commissioner W. Stanley Smith, through District Attorney Charles Voigt. Both were charged with operating a de-alcoholizing plant without a state permit under the new prohibition laws of Wisconsin.

District Attorney Voigt charged that he had information that they have been selling beverages containing more alcohol than is allowed by law. Sheriff Charles Koehn served the notices last night.

"This shuts down the Plymouth and Random Lake breweries right," said Commissioner Smith. They will not even be permitted to manufacture near beer now. This is one of the first steps and other actions may follow."

Robert Glaeser, South side saloonkeeper, charged with violating the provisions of the law relating to screens was acquitted. This was the first of the thirteen cases against saloonkeepers following raids by dry agents. The jury was out only twenty-five minutes.

At the Rivoli last time tonight.

CLARA SMITH HAMON MARRIED TO MOVIE DIRECTOR IN WEST

Becomes Bride of Man Who is Directing Film Depicting Story of Her Life

ARDMORE, Okla.—Clara Smith Hamon, who attracted national attention following her shooting and killing of Jake Hamon, milionaire Oklahoman politician and oil man, was married Monday in Los Angeles to John W. Corman, who was directing her appearance in a feature moving picture which re-enacted the Ardmore tragedy and her subsequent flight to Mexico. News of the marriage came in a telegram to Mrs. G. D. Welling, a sister of Clara Hamon.

The romance which resulted in Monday's wedding developed in the Los Angeles film studio where she was working. Mr. Gorman's professional directing of Miss Hamon changed, studio attaches said, to a more intimate interest. They were seen frequently together at parties and dances given by the moving picture colony.

Sawdust in a Ribbon

A sawmill has been recently put into operation at Jacksonville, Fla., cutting up the lumber by a new type of saw which throws off its refuse in the shap of a long, thin string. Sawdust in this shape is available for the manufacture of paper because it contains long fibre, while sawdust in the usual flake form is of no use for paper and pulp making.

Public Debate

STEALING FROM THE FARMERS

Editor, Tribune and Leader-Press.

Dear Sir: Stealing from the farmers by joy riders who motor out into the country from nearby towns is getting to be altogether too common. Stealing fruit from orchards, vegetables from the gardens and raiding melon patches are some of the depredations that many farmers have to suffer from these lawless marauders who seem to think that anything that the farmers raise is common property to which they have a perfect right to help themselves.

Last summer we visited at a farm home where we were told of the thieving of automobilists who would drive out from town in the edge of the evening, stop their car near the melon patch, put out the lights, station their guards and not only raid the melon patch, but even tear up the vines and break up the unripe melons.

These people said they would gladly have given some of these people melons if they had come and asked for them, but that town people whom they very well knew preferred to steal rather than to be given anything they wanted. Parties riding in the country will stop their cars, and the men will run into a cornfield and help themselves to a bushel or so of sweet corn. They will climb over into an orchard and shake the apples from the trees rather than pick them up from the ground, and carry away all they want, and the women in the cars seem to enjoy the thieving and think it a great joke.

The fact is a good many town people seem to think that such things do not cost the farmer anything and therefore are free plunder. I know some of them really do think so. A man from the city was visiting at our home once and in speaking about the cost of living he said: "Oh, well, you know your eggs and butter don't cost you anything," and he really thought he was telling the truth. The fact is farmers should organize in some way to protect themselves against this common thieving, and make an example of a few of the thieves, for stealing is stealing, just as much when it is perpetrated on a farmer as when a bank is robbed, and the law against stealing applies to farm produce just as much as to bank notes and bullion.

A READER.

20% OFF
on all
Electric Fixtures
for month of August.
Linker Electric Co.
114 No. 5th. Phone 398.

Rubber Heels
35c
Firestone and Panther Heels.
Jensen's Shoe Shop
304 South Fourth

"Crispy an' crunchy an' all-the-time-crackly! Gee, what would happen if Kellogg's got all eated up before tomorrow!"

You certainly realize the difference in Corn Flakes when you eat Kellogg's

Also makers of KELLOGG'S KRUMBLES and KELLOGG'S BRAN, cooked and krumbled

From the instant you open the generous sized package till they're tucked away in great and tiny "breadbaskets," Kellogg's Corn Flakes are a never-ending delight! You can't even look at those big, sunny brown flakes, all joyously flavored, crisp and crunchy, without getting mighty hungry!

Such a spread for big and little boys and girls—the sweetheart of fine white corn kernels wondrously flavored and deliciously toasted in Kellogg's own way! You can't imagine anything more joyous to eat, or more ideal for very, very fussy appetites!

Kellogg's Corn Flakes are childhood's ideal food! Kiddies can eat as much as they can carry! Every mouthful makes for health, for sleepy-time-stomachs!

The thing to do is insist upon KELLOGG'S Corn Flakes. Don't just ask for corn flakes. You say KELLOGG'S and you'll get KELLOGG'S!

Kellogg's CORN FLAKES

From 9 a. m. to 12 m.

FRED·W·KRUSE CO·

WOMEN'S, MISSES' AND CHILDREN'S APPAREL

Between 5th and 6th on Main

From 9 a. m. to 12 m.

WEDNESDAY MORNING

From 9 A. M. to 12 A. M.

3 HOUR SPECIAL

A final riddance of all Summer Dresses, White Tub Skirts, Silk Sport Skirts and White and Colored Stripe Flannel Sport Skirts.

DOWNSTAIRS STORE

$5

55 SUMMER DRESSES—Gingham, Dotted Swiss, Organdie, Linon and Voile, sold formely up to $35.00.

8 SLEEVELESS JERSEY DRESSES, sold formerly at $10.

19 SILK FOULARD, CREPE DE CHINE and GEORGETTE DRESSES, sold formerly to $29.50.

23 SILK SPORT SKIRTS, sold formerly up to $17.50.

$5

$3—ALL SUMMER DRESSES—$3

In Gingham, Organdie and Voile, sold formerly up to $19.50

155 White Tub Skirts

Sold formerly up to $10.00, at—

50c $1 $2 $3

Flannel Sport Skirts

All white and colored stripe Skirts, sold formerly up to $19.50, extra special Wednesday morning at . . .

$9

DOWNSTAIRS STORE DOWNSTAIRS STORE

PACKARD

Increasing evidence of the popularity of the Packard Single-Six is shown each day on every important thoroughfare in America.

YOU CAN SAFELY EXPECT FROM THE PACKARD SINGLE-SIX A YEARLY AVERAGE OF 17 MILES OR BETTER TO THE GALLON OF GASOLINE, 2,000 MILES OR BETTER TO THE GALLON OF OIL, AND 15,000 MILES OR BETTER FROM TIRES

The Packard Single-Six Touring is now $2975, f.o.b. Detroit

PACKARD MOTOR CAR COMPANY · DETROIT

JOHN L. HOFWEBER

Main and Front Sts. Phone 195

Ask the man who owns one

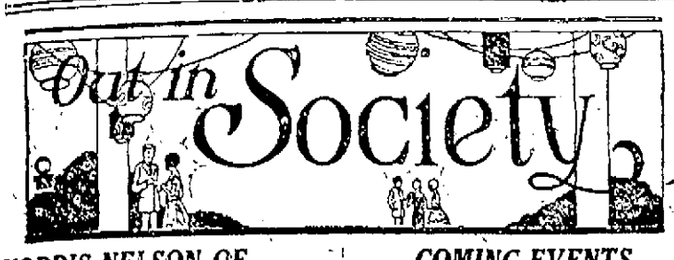

NORRIS NELSON OF THIS CITY TAKES STILLWATER BRIDE

A MARRIAGE which will be of interest to many in this city was solemnized on Wednesday, August 17, when Miss Ruth Eleanora Olsen, daughter of Mrs. H. Olsen of Stillwater, Minn., became the bride of Mr. Norris Nelson, son of Mr. and Mrs. J. G. Nelson, 2401 Prospect street, this city.

The ceremony was performed at the home of the bride's mother, which was beautifully decorated for the occasion, large baskets of roses, gladioli and baby's breath being used in abundance.

The bride was attended by her sisters, Miss Olga Olsen, as maid of honor, who was gowned in pink organdie over taffeta, carrying an arm bouquet of pink roses and sweet peas, and Miss Hannah Olsen as bridesmaid, who wore orchid colored organdie over pink taffeta and carried a bouquet of yellow rose buds.

Immediately preceding the ceremony Miss Pearl Nelson of Stillwater sang "Because," and promptly at six o'clock to the strains of Lohengrin's Wedding March, played by Miss Mildred Nelson, sister of the bridegroom, the bride descended the stairway on the arm of her brother, Mr. Oscar H. Olsen, who gave her in marriage. They were met at the improvised altar by the bridegroom and his attendants, Mr. William Nelson of Minneapolis, as best man, Mr. Joseph Larson of St. Paul as usher.

The bride was attired in a handsome gown of hand embroidered net over silver cloth, which was brought from France. She wore a veil held in place by a bandeau of pearls, and carried a shower bouquet of bride's roses. Her going away costume was a suit of brown Canton crepe with hat to match.

Mr. and Mrs. Nelson have gone on a honeymoon trip to the western coast by the way of the Canadian Rockies, and will be at home after September first at 2301 Loomis street, this city. The bride is a popular young woman, a graduate of the high and normal schools, and for the past two years has taught at Marine-on-St. Croix, Minn.

* * * *

A SON has been born to Mr. and Mrs. J.-C. Anshus of Hartford, Conn. Mrs. Anshus was formerly Miss Sadie Polus of this city.

* * * *

DR. AND MRS. William H. Ayres have left for Cleveland, Ohio, after a month's visit with Mrs. Ayres' parents, Mr. and Mrs. Louis W. Jojade, 1818 Charles street.

* * * *

MR. AND MRS. F. E. Gunther and family, Robert C. Manes and William Weiss spent the week camping at Spring Bank. They had as guests for the week-end Messrs. and Mesdames Leo H. Moll, J. Smith, E. G. Von Wald, Arthur Bedessem and Otto C. Maltin.

* * * *

MISS PEARL NOEM entertained Lewis Iverson and Merrill Bergers of St. Croix Falls at her home Tuesday evening. They motored here on their way to Annapolis and other eastern points.

* * * *

MIS HELENE FARRELLY is visiting in Maiden Rock and the Twin cities.

* * * *

FREEMAN OUTCELT has returned to the city after a couple of months' visit in Oklahoma and Montana.

* * * *

MRS. ZITA M. RISBERG announces the birth of a son, John Calvin, July 27, at Minneapolis.

* * * *

A DAUGHTER, Elizabeth Altha, was born August 18 to Mr. and Mrs. Paul Redpath of Minot, N. D. Mr. and Mrs. Redpath were former residents of La Crosse.

* * * *

GERTRUDE ANNA, daughter of Mr. and Mrs. Frank Barron of Camp Douglas, was given in marriage Tuesday morning, August 16, to Mr. Walter Hackner of La Crosse, at St. James' church at Camp Douglas, Rev. Father Pollack officiating. As the wedding march, which was played by Miss Ruby Allis, sounded, the little ribbon girls, Inez Barron, the bride's sister, and Goldie Slowey strung the ribbons. Next followed the bridesmaids, the Misses Delia and Mae Barron, and last the bride, who was given in marriage by her father. The bride was gowned in white satin and wore a veil of tulle. Her bouquet was of Ophelia roses and forget-me-nots. Miss Delia Barron wore a blue taffeta gown and a blue and white picture hat; Miss Mae Barron yellow taffeta gown and yellow and white picture hat. Each carried a bouquet of Ophelia roses and forget-me-nots.

The bridegroom was attended by his brother, Mr. Herbert Hackner, and the bride's brother, Mr. Franklin Barron.

The church was beautifully decorated in blue, yellow and white. During the ceremony Mrs. Parks sang "O, Promise Me." Upon leaving the church the party went to the home of the bride, where a sumptuous dinner was served to the immediate relatives and a few friends.

Those from out of town in attendance were Mr. and Mrs. M. Hackner, the bridegroom's parents, La Crosse; Mrs. Elinor Hang, the bridegroom's sister; Mr. Herbert Hackner, Minneapolis; Mr. and Mrs. W. Scheibzach, Mr. and Mrs. George Deysach and children, Mr. and Mrs. M. Meicher, Mrs. Joe Osweiler and son, all of La Crosse; Mr. and Mrs. C. Battalia, New Lisbon; Mr. and Mrs. A. Barron, Tomah; Mr. and Mrs. F. Resler, Clifton, and the Misses Catherine and Emma Schnedecker, Hokah, Minn.

In the evening the bridal couple left on an extended honeymoon. They will make their home in La Crosse. The bride and bridegroom are both well known in La Crosse.

* * * *

MR. AND MRS. Frank Depee, 1906 Kane street, who have been camping at West La Crosse, have returned to their home.

* * * *

WILLIAM M'KINLEY Relief corps will hold its regular meeting Wednesday evening, August 24, 8 o'clock, standard time, at the corps' rooms. All members are requested to be present.

* * * *

THE LOYAL STAR lodge, No. 62, will hold a special meeting Thursday afternoon, August 25, at 2 o'clock, to prepare for Labor day. Every member is requested to be present.

* * * *

MR. DOUGLAS KINS of this city was entertained last week at the Ingham cottage at Lake Chetek.

* * * *

THE CARNATION club of the Degree of Honor will meet Tuesday evening at the home of Mrs. Roy Wood, 1810 George street, to sew for the bazaar to be held later. All members of the Degree of Honor are specially invited to attend, as election of the club's officers will take place.

* * * *

MRS. RAYMOND Chenoweth of Boston is a guest at the home of her brother and his wife, Mr. and Mrs. Thomas Dugan, 1514 Charles street.

* * * *

MR. AND MRS. Charles W. Levis announce the marriage of their daughter, Mildred Cornell Levis, to Mr. Samuel Potter at St. John's church, Wichita, Kan., which took place July 20th.

* * * *

MISS SONIA MELEN, who has been the guest for some time of her aunt, Miss Emma Rundblad, will shortly leave for the east and will sail on September third for her home in Sweden.

* * * *

MR. AND MRS R. F. Pellin, who have been spending several months on their honeymoon at Los Angeles, Calif., and other places on the Pacific coast, are visiting the latter's parents, Mr. and Mrs. M. E. McDonald.

* * * *

DR. AND MRS. H. J. Marshall have returned home after a two weeks' vacation, part of which was spent at the National Dental convention at Milwaukee. They also visited at Madison, Delavan and Lake Geneva. They were accompanied on their return trip by Mrs. Marshall's mother, and sister, Mrs. Anna Bird and Miss Geneva Bird of Madison, who will spend a week. They made the trip in their car.

* * * *

A DAUGHTER was born Monday August 22, to Mr. and Mrs. Ben Thomasgaard, 1542 Wood street.

* * * *

MRS. GEORGE Parker and daughter, Frances, of Rochester, Minn, who have been visiting at the home of Mrs. R. E. Noyes, 603 Liberty street, the past week, have returned home.

* * * *

MR. AND MRS. F. A. Morley and Miss Frances Morley have returned from Lake Chetek, where they spent a week at the Ingham cottage.

COMING EVENTS

(These dates are taken. Before deciding upon dates confer with Chamber of Commerce. Phone 38, and avoid conflict.)

Sept. 10—Picnic by Low Twelve club—Agricultural School grounds—All Masons, their families and friends invited.

Oct. 10—Normal Lecture Course—First Concert—Riccardo Martin, Tenor.

Nov. 1—Normal Lecture Course—Vera Poppe, cellist, and Edna Ver Haar, contralto.

Nov. 4—Cincinnati Symphony Orchestra—Eugene Ysaye, Conductor—Music Study club—La Crosse Theater.

Dec. 16—Charles Norman Granville, Baritone—Edna Gunnar Peterson-Thompson, pianist—Music Study Club—La Crosse Theater.

Feb. 13—Joint Recital—Harold Bauer, Pianist—Pablo Casals, cellist—Music Study Club—La Crosse Theater.

ATTENTION GRADUATE NURSES

Section 38-32 of the New Nurses' bill states that all nurses graduating and having graduated before Sept. 1, 1921, from an accredited training school connected with a general or special hospital, who at the time of graduation shall have received a course of at least two years in such training school shall upon application to the State Board of Health and on the payment of a fee of ten dollars be entitled to a certificate of registration to practice nursing as a registered nurse without examination.

This waiver will expire Sept. 1, 1921 and as the new bill requires all graduate nurses to register in order to practice nursing in the state of Wisconsin, the attention of all nurses not registered is therefore called to this article and urged to make application before Sept. 1, 1921 to Mrs. Mary P. Morgan, State Board of Health, Madison, Wis.

Advertisement.

BANDIT KILLED

CHICAGO, Ill.—One alleged bandit was killed and two others captured after one had been wounded Tuesday morning by a policeman after they held up and robbed a pedestrian.

City Briefs

Dance Yeomen Hall. Sat. Long's Sun. Frisco Five. Popular prices.

Edward D. Cahoon of Racine is spending a few days as the guest of Mr. and Mrs. Harold Starrett.

Armory Hall. Dance Saturday night. Clark's Ragadours.

Phone 179 before 6 p. m. for baggage calls. Gateway City Transfer Co.

John Gaffy has gone to Milwaukee to attend the convention of the Thirty-second division.

Order Dyke's Best Flour always right.

Special rates to Galesville Fair. North Side Taxi Line. 801-R.

Mr. and Mrs. P. Pilger have gone to Minneapolis on a motor trip with Mr. and Mrs. R. P. Hanson, who have been visiting at their home.

Paperhanging done by hour or contract at prices consistent with the times. C. A. Tosterud, 627 St. 4th. Phone 2144-R.

Smoke the New San Ardo the quality Cigar.

Earl C. Brady of Helena, Mont., is visiting his grandmother, Mrs. W. Brady, 1111 South Eighth street.

For sale Apples. Wealthy drops, 25c a bushel and up. John Umberger, La Crescent, 4 blocks north of railroad crossing on river road. Telephone 2624-R three rings.

Osteopathy—Dr. Jorris, Newburg Bg.

Mrs. E. Nedvidek, 402 South Seventh street, is spending four weeks in Chicago.

The hand that rocks the cradle should never shovel coal. Install a Nokol Automatic Oil heater. For sale by Inter State Oil Co. and P. J. Iverson, 618 Main street.

Dance tonight, Onalaska. The Jazarimba Quintet.

Miss Helen Raith left for a week's visit in Arcadia.

Ask for Snowflake Flour everyday.

Bicycle Bargains. Weis' Book Store.

Mr. and Mrs. O. Woods and family have returned to St. Paul after a visit here.

Dance at Gollnicks Sunday, Aug. 28. Gray's Ragomanians.

Special rates to Galesville Fair. North Side Taxi Line, 801-R.

Misses Adeline and Harriet Stephenson are visiting in Viroqua.

Dyke's Best Flour. Try next time.

20 percent off on all electric fixtures during August. Linker Electric Co. Phone 398.

Mr. Clarence Newcomb is visiting at Pepin.

Place your grocery orders early. Store closed Wed. p. m. Mulder, 5th and Winnebago.

Mr. and Mrs. P. A. Pilger and daughter Maybelle, Mr. and Mrs. H. Kinder and daughter Grace, and Master Roland Fitzpatrick motored to Hokah Sunday to spend the day with Mr. and Mrs. J. Ender.

Regular dinners and suppers, short orders, day and night, served at Empire, 117 So. 3rd. Special Sunday dinners. Under new management. F. W. Harris.

Miss Zeviah Jewett has returned from a two weeks' vacation in Minneapolis, St. Paul, Barron, Rice Lake and Richland Center.

Ask Fourth Building association.

Mr. and Mrs. Eddie Fridgen and son, 1615½ Avon street, are visiting in Nodine.

Bankrupt Sale of Electrical fixtures Appliances, Plumbing material and Tools at Thill-Manning Whalen Co's.

Mr. Frank Frommelt and family of Nodine were visitors here yesterday.

Your plumbing troubles promptly attended to. W. F. Schram. Phone 46.

Mrs. A. L. Mosher has returned to her home, 223 Mill street, from Winona, where she spent the day.

Miss Ethel Smith of Sparta and Miss Ruth Anderson of Cataract and Messrs. Bigsbee and Harry Melcher of this city have returned to their homes after spending a few days at the farm of Mr. and Mrs. Anderson at Cataract. The party motored both ways.

Mrs. Christ Kumm, 1928 George street, who is confined at the Grandview hospital, is recovering.

C. W. Spencer, manager of the Hotel Stoddard, and Mrs. Spencer, are enjoying a motor trip to Red Wing, Lake City and Minneapolis. Mr. Bundy accompanied them on their trip. They will be gone about two weeks.

BARBER REPORTS A SHORTAGE OF BIRD DOGS IN WISCONSIN

MADISON, Wis.—Wisconsin hunters are face to face with a shortage of bird dogs with which to enter the prairie chicken and partridge season that opens this fall for the first time in six years. W. E. Barber, chairman of the conservation commission, reports that practically all of the experienced hunting animals have died of old age, leaving sportsmen unequipped to enter the field.

Licenses for hunters have just been sent out to all county clerks by the commission. It is expected by Mr. Barber that fully 200,000 will apply for permission to hunt this fall, an increase of 40,000 over the last season. Open season on prairie chicken and partridge and lowering the age of those requiring licenses to 15, will result in the greater number, he believes.

Season on birds remains closed in many of the southern counties, while it is to open generally throughout the north.

YOUR CAR
will receive expert service at our garage.
WEIHAUPT-SAVAGE CO., Inc.
306-308-310 So. 4th St.

CANNING PEARS
Scarce this year.
CAR COLORADO BARTLETTS.
Extra fancy for preserving, in market baskets.
$2.00 PER BASKET
If you want good Pears—BUY NOW.
John C. Burns
Fruit House

C. L. Lien, Druggist.

Out Of Work and Fuel

Many people are out of work and have no money now with which to buy fuel. These people must be taken care of when cold weather comes.

Will be impossible to take care of all these unfortunate ones during the fall rush, unless those who can place their fuel orders will do so NOW.

WHITEBREAST COAL CO.
JNO. C. BURNS, Pres.; F. W. FOX, Vice-Pres.; J. D. BECKER, Secy-Treas.
217 CASS STREET

RIDE A BICYCLE
$5.00 Down, $1.10 a week.
IVER JOHNSON and HUDSON
Campbell's Cycle Agency
225 No. 3rd St.

97 WIS. ST. MILWAUKEE PATENTS BRANCH OFFICE WASHINGTON D.C.
YOUNG AND YOUNG

Capitol STEAMER DE LUXE
WEDNESDAY, AUG. 24th
AFTERNOON EXCURSION DOWN THE RIVER
Leaves La Crosse, 2 P. M. Returns, 7:00.
ADULTS, 50c; CHILDREN, 25c.
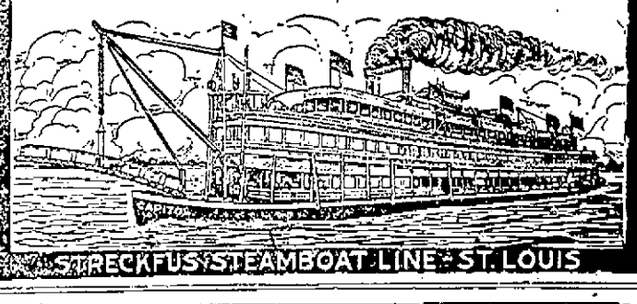

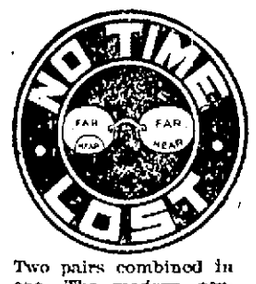

Two pairs combined in one—The modern person wears bifocals.
A. B. Stevens
Optometrist & Mfg. Optician
State Bank Building

WEDNESDAY SPECIALS
Sausage Meat, per lb.— 10c
Hamburger, per lb.— 10c
Spare Ribs, per lb.— 12½c
Bologna, per lb.— 12½c
Smoked Boston Butts, per lb.— 20c
Brick Cheese, per lb.— 20c
BUEHLER BROS.
308 Main St.

PIANO BARGAINS
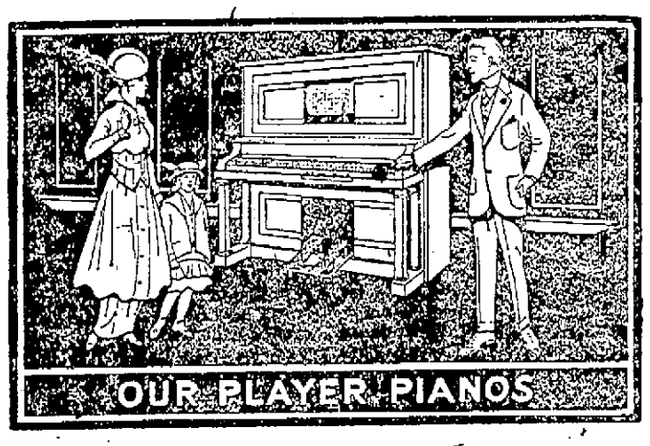

A GOLDEN OPPORTUNITY---DON'T MISS IT

1 Emerson Square at $30
1 Kimball Square, at $50
1 Arion Upright, at $195
1 Everett Upright, at $235
1 Faber, slightly used, at $295
1 Everett Upright, at $265
1 Steck & Co., at $250
1 Weber, at $375
1 Rudolph Player Piano $365
Organs, from .. $15.00 and up

CONVENIENT TERMS IF DESIRED.

Fred Leithold Piano Co.
325 Main Street.

OPEN ALL NIGHT
Cars washed, polished and greased. Tubes repaired and tires changed. Batteries charged and repaired while you sleep.
ELSEN & PHILIPS
Fireproof Storage Garage, largest in the city.
Second and State Sts., La Crosse, Wis.

KODAKERS
Get busy! There are only a few days left in which to win a
$10.00 Kodak
or two other beautiful prizes.
Bring in your work. Some one will win one of these.
Are you going to be the lucky one?
Moen Photo Service
124 So. Third St.

SINN FEIN COUNCIL MEETS DESPITE BAN OF THE GOVERNMENT

Attitude of Irish Republicans Toward Peace Offer is Discussed at Meeting

CATHOLIC CHURCH TAKES A HAND IN THE DISCUSSION

Mysterious Message Delivered to De Valera by Bishop

DUBLIN.—By The Associated Press.—Members of the Irish republican parliament gathered here to frame the reply of that body to the British government's offer of dominion status for Ireland, divided their activities Tuesday between the secret sessions of the parliament and a meeting of the executive committee of the Sinn Fein. The meetings of the two bodies were held in the Mansion house and it was believed that both would concern themselves with the attitude taken by the Irish republicans toward the terms laid down by Premier Lloyd George as the basis of a settlement of the Irish controversy. Meetings of the Sinn Fein executive committee were placed under the ban long ago by the British government and, so far as known, the ban was never lifted. When it was announced the committee would meet there was some apprehension lest crown forces would interfere in the gathering, but no intimation has been given that British authorities in Ireland frowned on the proposed assembly.

Bishop Enters Parley

Considerable speculation was caused here Monday night by the delivery of a message to De Valera by Monsignor Mulhern, bishop of Dromore. It was asserted the message had not come from Cardinal Logue, head of the Catholic church in Ireland, but there was no further information relative to the origin of the message, except it come from "highest authority." It was the subject of protracted consultations by the Sinn Feiners. Shortly after the Dail convened it was declared in some quarters that the Irish clergy was urging such action by the parliament that would preclude resumption of warfare between the republican forces and the British soldiery.

Two sessions of the parliament were held Monday and while details of them were withheld, it was understood that the deputies asked De Valera and his colleagues for explanations of various phases of the situation. It was indicated that no extended addresses were made, with the exception of speeches by De Valera or others high in the councils of the provisional republican government. These addresses, it was declared, were made only in response to questions by deputies. Actual framing of the Irish answer that will be sent to London was apparently postponed.

Ulster Cabinet Meets

Sir Jomes Craig, premier of Ulster, planned to meet his cabinet at Belfast, and it was believed probable that relations between Belfast and Dublin would be considered.

An interesting fact in connection with Tuesday's meeting of the Sinn Fein executive is that while all the members of the Dail have permission to attend the sessions of the Dail in the Mansion house, there are many members of the Sinn Fein body who are "on the run," their cases not being covered by the immunity given the Dail members, and some of them being men whom the crown forces have been seeking for months. The influence of the civil administrators at Dublin castle and of others in the Irish office, who are making all efforts to secure peace in Ireland, was expected however, to insure against any interference with these men by the military authorities.

Public interest in the popular heroes of the Irish republican army is continuing unabated and they are being acclaimed wherever they go. Much attention as is given them, however, seems to be palling upon the principal chiefs, who spend much of the time in escaping the hero worshippers.

Discuss Mysterious Message

Only the inner circles of the Sinn Fein and a few Dublin people thus far have knowledge of the visit of Monsignor Mulhern to Mr. De Valera, but among those aware of it—aside from the few who may be assumed to have definite knowledge—animated discussion is still in progress as to the source of Mgr. Mulhern's message. Notwithstanding that it had been declared in some quarters that Cardinal Logue had not sent the messenger, it was pointed out by others that Mgr. Mulhern would be the natural messenger for Cardinal Logue, as his seat as bishop of Dromore is only fifteen miles from Carlingford, where Cardinal Logue is staying.

Should the cardinal, it was argued, receive a message for transmission or decide it was time himself to take a step toward peace, he would in ordinary course select the nearest bishop to act as intermediary.

Cardinal Logue has been a consistent opponent of violence in Ireland, and has even gone so far as to condemn the destruction of goods under the boycott.

Shooting in Belfast

BELFAST, Ireland.—By The Associated Press.—Sunday night's bomb throwing in Tyrone street was followed up in the same area by sharp rifle and revolver firing Monday night. A hand grenade was also used but failed to explode. The street lamps had been extinguished to prevent detection of the participants in the firing.

The disturbances continued during the curfew time. Belfast is the only part of Ireland where the curfew is now in operation.

The remnants of a primitive Indian tribe have been found in Grand Canyon national park.

WISCONSIN BANKERS PLAN SPECIAL TOUR TO PACIFIC COAST

Mr. and Mrs. J. M. Holley Among Those Who Have Made Reservations for Trip Sept. 24

Secretary George D. Bartlett of the Wisconsin Bankers' association is receiving sufficent reservations for the Wisconsn sightseeing tour to Los Angeles to indicate that a sufficient number will be obtained before Sept. 24 to justify a special train. South Dakota bankers will join the party at Aberdeen, and several Montana bankers will join the party. It is planned to leave Milwaukee Sept. 24, arriving at Los Angeles, Oct. 2, stopping en route at several cities.

The following have made reservations:

Mr. and Mrs. J. M. Holley, La Crosse; Mr. and Mrs. F. T. Favell, Chippewa Falls; Mr. and Mrs. A. R. Emerson, Milwaukee; Mr. and Mrs. George D. Bartlett, Milwaukee; Mr. and Mrs. Henry Freeman, West Allis; Mr. and Mrs. John Meade, Hales Corners; Mr. and Mrs. H. C. Ericksen, Green Bay; Mr. and Mrs. Emil Baensch, Manitowoc; Mr. and Mrs. J. J. Jamieson, Shullsburg; Mr. and Mrs. F. Spratt, Ripon; Mr. and Mrs. Chas. Bonino, Hurley; Burton M. Smith, president Wisconsin Bankers' association, North Lake; H. C. Willar, Two Rivers; Rudolph Kundert, New Glarus; H. V. Schwalback, Germantown; J. P. Lewis, Milwaukee; J. C. Lewis, Antigo; E. V. Wernick, Hillsboro; S. T. Kiddoo and L. L. Hobbs, Chicago; E. R. Estberg, Waukesha.

The program for entertainment of all who attend the forthcoming convention of the American Bankers' association in Los Angeles, Oct. 3 to 7, gives every indication of surpassing all former efforts. Every hour of the day and night aside from the actual time devoted to convention activities will offer a new scene or a new thrill for the bankers and their families. Co-operating with the local bankers are the women of the city, who will turn their palatial homes and gardens over to the vistors for the holding of teas, musicales garden fetes and other fiesta gatherings.

There will be trips to all surrounding points of interest. The motion picture studios have joined in the plans of excitement.

LOWER COAL PRICES MAY RESULT IN CUT IN STATE GAS RATES

MADISON, Wis.—Lower prices for soft coal this year compared with last year will probably result in a general reduction of gas rates throughout the state. C. D. Se Cheverail, secretary of the commission, said that the railroad board had been notified of three voluntary reductions of gas rates in the state.

"Unofficial information has come to us that complaints are to be filed affecting ten cities of the state where gas rates were increased during the war," said Mr. Se Cheverail.

The two large cities of the state that did not increase gas rates durin the war were Madison and Superior. Full data on the coal prices paid by the different gas companies of the state in the making of gas are now being compiled by the commission. It is understood that in a number of the gas plants there has been a decrease in wages and that some of the gas companies have begun to show large profits. In most cases the common councils of cities have filed complaints of this character.

IDENTIFY WOMAN'S BODY; HUSBAND IS HELD FOR MURDER

GRANITE CITY, Ill.—The mystery surrounding the finding of a woman's body here a month ago and erroneously identified as that of Mrs. Serena Gilliland, who later was found working as a waitress in Cincinnati, has been solved, Chief of Police Clark asserted Monday.

Chief Clark declared the body is that of Mrs. Nora Dorman and Monday arrested Arthur Dorman 38, and John, 16, husband and son of the women, on warrants charging murder.

The body was found more than a month ago in a shallow grave and was identified and buried by Mrs. Mary Hull. Mrs. Gilliland's grandmother. Thomas I. Gilliland, husband of Serena, was arrested and accused of the murder. He was released last week after his wife was found in Cincinnati.

Although the elder Dorman denies knowledge of the murder, the younger Dorman, according to Chief Clark, confessed his father confided to him that he had mudered the woman.

CHINESE NEWSPAPER MAKES APPEARANCE IN CHICAGO TODAY

CHICAGO, Ill.—Shang Ming, or "The Life," a Chinese weekly newspaper, made its debut in Chicago Tuesday. The only Chinese papers in the United States are in New York and San Francisco, according to H. C. Leung, the editor.

Five Chicago university Chinese students comprise the editorial staff, with correspondents in fifteen middle western colleges. Mrs. K. C. Mui, an Oberlin co-ed, set all the type by hand from a 15-foot font which contains an abbreviated alphabet of only 4,000 characters instead of the entire 40,000 used by some Chinese.

HOUSE CENSURES REED

WASHINGTON, D. C.—By a vote of 181 to 3 the house Tuesday adopted a resolution censuring Senator Reed, democrat, Missouri, for his speech last week in the senate during which he made references to Representative Volstead, republican, Minnesota, author of the prohibition act.

COUNCIL AT WORK ON DRAFT OF NEW POLICY FOR LABOR

Order Investigation of Industry to Determine Attitude of Labor

DISCUSS UNEMPLOYMENT AND WAGE REDUCTIONS

No Action Taken by Executives Meeting at Atlantic City

ATLANTIC CITY, N. J.—The executive council of the American Federation of Labor Tuesday started work on the drafting of "a policy to serve as a guide for the labor movement of America."

A thorough and scientific investigation of modern industry will be ordered, it is stated, and the results will form the basis of the new policy.

The council had before it a report of a committee which conducted an investigation to determine the possibility of "co-ordinating the present educational institutions and activities conducted under the auspices of organized labor." This committee also investigated "the strength of the demand for a central labor university which may be developed among the affiliated unions."

A report on an investigation to determine if organized labor is getting a "square deal" in school text-books, is expected shortly.

While the council has taken a survey of the unemployment situation and discussed wage reductions, it is stated that no action has been taken on these matters. Wage reductions, labor leaders say, are being accepted by the unions under protest and the question of encouraging the organized workers to strike will not be considered.

MONROE CO. FAIR NOW ON; CALLED BIGGEST SHOW EVER

TOMAH, Wis.—The Tomah Community Country Club put on a "Round Up" last week which netted $575 which will be used to complete the furnishing of the club house kitchen, living room and locker rooms. A nine hole golf course with a sporting hazard, has just been tiled and drained. L. J. Harper of this city, formerly of Madison and Janesville has been president of the club since its organization. Mrs. F. M. Hart is acting house chairman.

The Monroe County Fair is on this week and promises to be the biggest and best in the history of the county. Important improvements to the Tomah Fair buildings have been completed and everything is ship shape. If all the lists are filled, premiums totaling $15,061 will be awarded exhibitors. Twin "Bowery Dances" will be a feature of every evening's attractions. Speeches will be made during the afternoons of the four days by Congressman Joseph D. Beck of Viroqua and Railroad Commissioner Gettle of Madison. The Fair opened Tuesday and continues until Friday at midnight.

On August 20, Mr. and Mrs. Alex Simpson of this city celebrated their Golden Wedding anniversary. The local lodges Knights of Pythias, Pythian Sisters and Relief Corps assisted in the celebration. Friends from all parts of Monroe were present.

HARMSWORTH REGATTA OPENS ON SATURDAY

DETROIT, Mich.—Final details of the regatta which opens Saturday, are being worked out Tuesday by the Gold Cup-Harmsworth regatta committee.

With the arrival from New York of the special fuel required by the Maple Leaf VII, the British entry in the Harmsworth race, was to be given her first trial run in Detroit river late in the day.

LAKE STEAMERS SEEK MAN ADRIFT IN BOAT

DULUTH, Minn.—A sweeping appeal for all Lake Superior shipping to be on the lookout for a man in a rowboat was sent by wireless from here following receipt of reports that Robert T. Harris of Spokane, Wash., had been blown out into the lake by a squall last Saturday while fishing from a rowboat near Isle Royal, on the north shore of Lake Superior, about 180 miles from this port.

MORGAN TO ATTEND CINCINNATI MEETING

MADISON, Wis.—Attorney General William J. Morgan will attend the meeting of the National Association of Attorneys General, to be held in Cincinnati, Ohio, August 29 and 30. At that time he will confer with Attorneys General Brundage of Illinois and Hilton of Minnesota, on the operation of their laws regarding price fixing.

WHISKEY SHIPMENTS THROUGH U. S. PERMITTED

DETROIT, Mich.—United States District Judge Tuttle here today made permanent a temporary injunction granted two weeks ago restraining United States customs and internal revenue officials from interfering with shipments of whiskey from Canada through the United States to destinations in foreign countries.

PIGEON STEALS RING

NEW YORK.—Pirate Pigeon was added Monday to the dark lexicon of crime. Rebecca Bernstein wears her engagement ring around her neck. She placed the shining symbol on a window sill in her Harlem apartment and a pigeon, flying to the casement, picked up the ribbon and ring and darted away.

A policeman climbed a fire escape to the bird's nest, found the stolen jewelry and then reported the deed to the staton house.

PICNIC AT COPELAND PARK WEDNESDAY TO DRAW LARGE CROWD

North Side Merchants to Close Business Places During the Afternoon

That the doings at the Progressive league picnic at Copeland park Wednesday afternoon will draw most of the population residing on the north side and many from the south side was the belief when it was announced that merchants of North La Crosse are planning on closing up their places of business for the afternoon and assembling at the park for what is expected to be one of the largest and most entertaining community affairs of the season.

Baseball games and various other forms of recreation are mentioned on the program of events and the committee in charge has made it a point to have something going on all the time. The program starts at 2 o'clock in the afternoon. Women and children are urged to bring their lunch baskets and prepare to spend the afternoon at the park and participate in the affair designed for the benefit of the community.

A battle which has aroused the interest and enthusiasm of not only the merchants themselves, but of respective followers, is the baseball game scheduled to begin at 3 o'clock sharp between the Caledonia street and Rose street merchants. Managements of both teams have corralled material from every section of their respective streets and the contest is expected to bring to light heretofore hidden geniuses of the national pastime. It was announced that John C. Burns, ardent fan of the national game, and Sheriff Edward Miller have been appointed as officials of the contest.

AIRSHIP PURCHASED FROM BRITAIN ON TRIAL FLIGHT TODAY

HOWDEN, England.—By The Associated Press.—The dirigible ZR-2, purchased from Great Britain by the United States commenced a trial trip Tuesday morning.

British and American aerial officers were in charge of the giant craft which will start on its flight across the Atlantic to America as soon as practicable.

SUZANNE LENGLEN TO SEE A BASEBALL GAME

NEW YORK.—Mlle. Suzanne Lenglen planned to see a baseball game Tuesday for the first time. She expected to attend the contest between the Giants and the Cardinals at the Polo grounds.

"Ever since I became interested in sports I have been eager to see your great American game," she said. "It might surprise Americans to know that we in France read much concerning the national sport of this country. The fame of your Babe Ruth is well known to us. We have heard a great deal of other noted players, such as Speaker, Cobb, and Hornsby."

CHICAGO GIRL WEDS GROOM FOUR DAYS AFTER MEETING

CHICAGO, Ill.—Announcement was made Tuesday of the marriage June 14 of Miss Edith Beaver Webb of New York to George Miles, a groom at the Lake Forest estate of Benjamin Behr. The couple met four days before the wedding when Miss Webb took second prize at the South Shore Country club Horse show. They are living in a cottage on the Behr estate.

Mrs. Miles is a sister of Miss Louise Webb of New York, who married Thomas Leonard, Central Park's handsomest mounted cop, last October.

TOWNLEY TO APPEAL

WASHINGTON.— A. C. Townley, president of the Non-partisan league, and Joseph Guilbert manager of the league's organization department, Monday filed notice that on October 10 they would ask the supreme court to consider an appeal from the state courts of Minnesota in which they were convicted of having opposed enlistment and purchase of Liberty bonds during the war and of having declared the United States would soon be bankrupt, urging that the money be invested in Nonpartisan league grain elevators.

START NEW AIR SERVICE

NEW YORK.—Plans for the inauguration of a daily passenger and freight air service between New York and Washington were announced Tuesday by a commercial aviation company. Six limousine type planes have been purchased for the route and will be put into service the latter part of this week, each plane carrying six passengers and 1,000 pounds of freight.

WALKER BETTER

CLEVELAND.—Johnny Walker, first baseman of the Philadelphia Athletics, who was injured by being hit in the head with a batted ball here last week, is able to leave the hospital.

CARD OF THANKS

We hereby want to express our heartfelt thanks to our friends and neighbors for their help and sympathy during the sickness and death of our beloved son and brother, Abel. Also our sincere thanks to our relatives and friends in and near Coon Valley for their assistance in arranging for the funeral, and to the pallbearers and flower girls and to all who sent flowers.

Mr. and Mrs. Ole Lunde and family, Mr. and Mrs. Orville Lunde, Mr. and Mrs. Archie Lunde, Mr. and Mrs. Paul Lunde.

ELECTRIC MOTORS

1-8 H. P. $12.50
1-6 H. P. $13.50
1-4 H. P. $17.50

These are guaranteed new 1750 R. P. M. Motors with pulleys for 110 volt, 60 cycle A. C. current.

SORGEL ELECTRIC CO.
Milwaukee, Wis.

JUST TWO DAYS ARE LEFT, KIDDIES, TO ANSWER THE QUESTIONS AND GET ONE OF THE FIFTY-TWO BIG REWARDS

BOYS and girls!

Have you answered the ten questions about George W. Peck, and got in line for one of the 52 prizes which the Tribune and Leader-Press is offering?

Fifty-two boys and girls of La Crosse county who can most correctly pass this "examination" about one of the famous men of La Crosse are to have Jackie Coogan dolls and free tickets to "Peck's Bad Boy" at the Rivoli. Be one of the fortunate ones.

Ask Dad how to get the answers to the questions, or go to the public library and look them up yourself. And send in your answers, carefully written on one side of the paper, to reach the Tribune office by Thursday evening. There are so many prizes that you will almost surely get one of them.

Start now. In the next column are the ten questions. Answer them tonight, and get one of the fifty-two prizes.

HERE ARE THE QUESTIONS

1—What years was George W. Peck governor of Wisconsin?

2—Where did George W. Peck live while a resident of La Crosse?

3—What was the name of the newspaper which made George W. Peck famous?

4—Who was George W. Peck's opponent when he ran for governor?

5—What memento of George W. Peck is prominent in the business section of La Crosse?

6—What was George W. Peck's occupation in La Crosse?

7—To what political party did George W. Peck belong?

8—Was George W. Peck a resident of La Crosse when he became governor?

9—Did George W. Peck ever hold any public office beside that of governor, and if so, what was it?

10—When did George W. Peck die?

SCATTERS ASHES OF HIS FATHER TO THE WINDS FROM PLANE

NEW YORK—Flying at an altitude of 3,000 feet over Long Island Sound, Charles S. Haight unfolded an American flag containing the ashes of his father, Charles F. Haight, and scattered them to the winds. This strange ceremony, which took place Sunday, was viewed from the ground by the dead man's widow and two other children. The unique disposal of the remains of the late Mr. Haight, a widely known Brooklyn insurance official, was in accordance with a wish expressed just prior to his death, July 29, in his 65th year.

DRY AGENT KILLED IN FIGHT WITH RUM RUNNERS ON BORDER

DULUTH, Minn.—Frank Hicks, Duluth federal prohibition agent and an unidentified man, were killed in a gun fight between a band of alleged rum runners and government agents, according to a report received by local authorities Tuesday. The fight is said to have taken place near International Falls, on the Canadian border. Hicks is said to have been killed by a bootlegger who an instant later was slain by George King, a federal agent.

PROSECUTION WOULD PROVE BURCH WANTED TO WED MADALYNNE

LOS ANGELES, Calif.—When Arthur C. Burch and Mrs. Madalynne Obenchain face a jury here for trial on an indictment charging them with the murder of J. Belton Kennedy, the state, it was announced here Tuesday, will endeavor to establish as the motive for the shooting that Burch was anxious to marry Mrs. Obenchain and that he removed Kennedy as the final obstacle to the possibility of such a union.

DIXON INVITED TO RETURN TO PULPIT OF M. E. CHURCH

District Superintendent A. V. Ingham, held the fourth quarterly conference of the First Methodist church Monday night.

Encouraging reports of the year's work were made. Doctor Dixon was unanimously invited to return for the coming conference year. The district superintendent left on the morning Burlington for De Soto to hold the conference for the De Soto church.

FAMOUS NEWSBOY DEAD

MADISON, Wis.—Louis Anderson, the well-known "Andy" of newsboy fame, here for the past ten years, died Tuesday.

No Time Like The Present

for you to get the best there is in freight service. Ask us to look after your freight hauling and save money. Freight delivered anywhere in city. Phone 170.

Gateway City Transfer Co.
No. 214-216 Vine Street.

17-YEAR-OLD GIRL DEFEATS HOLDER OF WESTERN GOLF TITLE

WESTMORELAND COUNTRY CLUB, EVANSTON, Ill.—Miss Miriam Burns of Kansas City, defeated Mrs. F. C. Letts, Jr., of Onwentsia club, Chicago, present western woman's title holder, in the open round of the Women's Western Golf association's championship tournament here Tuesday by 5 up and 4 to play.

Miss Burns, who is 17 years old and holds the women's title for Missouri, was the only woman on the course wearing knickerbockers.

Miss Louise Fergus of Glen View club, Chicago, defeated Mrs. H. G. O'Brien of Indian Hill, Chicago, 6 up and 4 to play. Miss Jeanette Kinney of Cleveland defeated Miss Mary Kuhnert of Evanston, Ill., six up and four to play. Mrs. E. D. Harwood of Olympia fields, defeated Mrs. F. J. Jeffris of Indian Hill, six up and four to play.

NEGRO SETS FIRE TO OIL-SOAKED CLOTHING

NEW YORK.—Sylvester Crockett, a negro, committed suicide late Monday in Tombs prison by setting fire to his clothing, which he had first saturated with kerosene. Before touching the match he bathed his face and head in the oil and tied a handkerchief tightly about his throat. The act occurred in a room use to house prisoners about to be fingerprinted.

The kerosene was left in the room to remove blacking used in the process.

How Yeast Vitamon Makes Skin Clear and Flesh Firm

Concentrated Tablets—Easy and Economical to Take—Results Quick

Every woman who has heard of the wondrous health and beauty-making power of the vitamines in yeast, fresh vegetables and other raw foods will be glad to know of the amazing results being obtained from the highly concentrated yeast VITAMON tablets. These supply a proper dose of all three vitamines (A, B and C) and are now used by thousands of men and women who appreciate their economy, convenience and quick results. VITAMON mixes with your food, helps it to digest and provides the health-giving, strength-building nourishment that your body must have to make firm tissue, strong nerves, rich blood and a keen active brain. It will not cause gas or upset the stomach, but on the contrary is a great aid in overcoming indigestion or chronic constipation. Pimples, boils and skin eruptions seem to vanish as if by magic, leaving the complexion clear and beautiful. So remarkable are the benefits from these highly concentrated VITAMON tablets that entire satisfaction is absolutely guaranteed or the small amount you pay for the trial will be promptly refunded. Be sure to remember the name Mastin's VI-TA-MON—the original and genuine yeast-vitamine tablet—there is nothing else like it, so do not accept imitations or substitutes. At all good druggists, such as Hoeschler Bros. and Hobberd & Company.

RAIL CONFERENCE DISCUSSES ACTION ON WAGE REDUCTION

Important Action Expected to be Taken at Cleveland Meeting Today

CLEVELAND, Ohio.—Three members of the executive committees of the "Big Four" railroad brotherhoods, engineers, firemen, conductors and trainmen, and the Switchmen's Union of North America, were meeting here Tuesday with the chief executives of the five labor organizations regarding action to be taken on the wage reductions ordered by the United States labor board, and under which the employes have been working since July 1.

It was indicated that important action might be taken later in the day or Wednesday with the five organizations regarding the recent wage decrease.

JUDGE PAYS INDIAN'S FINE

SUPERIOR, Wis.—Judge C. Z. Luse in federal district court Tuesday afternoon paid a fine he had imposed on Charles Lemieux, Indian, Ashland, who pleaded guilty to illegal possession of liquor.

Lemieux had spent several months in the Ashland county jail awaiting trial. He was fined $1, he told the judge he did not have the money to pay. The judge handed the clerk $1 and Lemieux left the court a free man.

LOST

$100.00

(One Hundred Dollars)

AND

TWO HOURS FROM BUSINESS.

A business man with one pair of glasses dropped them and broke them Friday. He came to my office, and waited until I could replace the broken lenses with a new pair. He lost two hours from his business, and an order for $97.00.

Imagine a business man? A business man? with but one pair of shoes, or but one suit of clothes. Imagine this business?? man, if he had to stay in bed while his clothes dried, because he had but one suit, or pair of shoes.

A business man has two suits of clothes and two pairs of shoes. Some business men have two pairs of glasses. We call them successful business men. The other fellow calls them lucky.

Be prepared. Let me make you that extra pair of glasses that you need. I can duplicate the pair you are now wearing. Just let me measure or neutralize the lenses. If you prefer an examination I am at your service. I prefer to be always reliable. Folks say I am ALWAYS RELIABLE.

Dr. H. C. Evenson

OPTOMETRIST

UPSTAIRS.

5th and Main Sts.

Progressive League Community Picnic

AT COPELAND PARK

Wednesday, August 24th

BASEBALL GAME

BETWEEN

Caledonia Street

AND

Rose Street Merchants

BETTER THAN VODVIL.

Proceeds to go to Home for Friendless.

Come out and see your Merchants TRY to play ball.

Game called at 3:00 P. M.

Sack Races,
Ladies' Candle Race,
Ladies' Nail Driving Contest,
Fat Man's Race,
Tug of War Mill St. vs. George St.

Boys under 12, girls under 12 FREE FOR ALL. AND OTHERS.

AMATEUR EVENT FEATURES TRAPSHOOTING CLASSIC TODAY

PROFESSIONALS TO SHOOT AT SINGLE TARGETS TUESDAY

Event Looked Upon as of Greater Importance than "Grand American" Proper

AMERICAN SINGLE TARGET CHAMPIONSHIP ALSO HELD

Professional Championship in Double Targets Starts Today

CHICAGO, Ill.—Tuesday's events in the Grand American handicap trapshooting classic of the year, now in progress at the South Shore Country club, were featured by the American amateur championship at single targets. This contest is looked upon by many to be of greater importance than the Grand American proper because it is only open to state champions or runners-up. The winner is looked upon as the champion of champions.

While the amateur event is in progress the American professional championship at single targets is to be held. Both events are scheduled for the afternoon. Tuesday morning competition in the American amateur championship at double targets was resumed. This event got under way Monday but owing to the large entry was not completed. The professional championship at double targets also started this morning. In both events contestants were shooting at fifty pairs.

Following these matches the Lake Michigan special, a 100-target event sixteen yards rise is scheduled. This is to be followed by the final of the East versus West team shoot and the junior title is to be decided at noon.

Wins Seven-Cornered Tie

CHICAGO, Ill.—Harry Thoman of Huron S. D. won the South Shore introductory shoot in the Grand American handicap trap shoot Tuesday with a perfect score in three shoot-offs to decide a seven cornered tie. Thoman broke 25 targets in each of the elimination matches after scoring 100 with his six opponents in the morning.

First Match Play In Women's Golf Tourney Tuesday

WESTMORELAND COUNTRY CLUB, Evanston, Ill.—Play in the first match round of the Women's Western Golf association's nineteenth annual championship started Tuesday over a slow course at the Westmoreland club, the drizzle of late Monday having continued during the night. Despite several defaults Monday in the qualifying round the finish was so late that several ties for places in the subordinate flights went over until this forenoon.

Mrs. Melvin Jones of Olympia fields, who was a member of the first pair to start and consequently one of the earliest finishers, won the gold medal for the low qualifying score, 42-47 89, which was one stroke better than the 48-42-90 returned by Miss Dorothy Higbee of Midlothian.

Of the nine visiting players reaching the first flight, four placed in the upper and five in the lower half of the bracket. The only two foreign players to meet Tuesday were Miss Frances Hadfield of Milwaukee and Mrs. Blanche P. Graham of Columbus.

HOW THEY STAND

American League

	Won.	Lost.	Pct.
Cleveland	72	44	.621
New York	69	44	.611
Washington	64	55	.538
St. Louis	58	59	.496
Detroit	55	63	.471
Boston	54	61	.470
Chicago	50	66	.431
Philadelphia	42	73	.365

National League

	Won.	Lost.	Pct.
Pittsburgh	76	49	.655
New York	70	49	.588
Boston	64	49	.566
Brooklyn	62	57	.521
St. Louis	59	56	.513
Cincinnati	52	64	.448
Chicago	47	68	.408
Philadelphia	37	80	.316

American Association

	Won.	Lost.	Pct.
Louisville	73	52	.584
Minneapolis	66	52	.559
Kansas City	64	57	.529
Milwaukee	62	60	.508
Toledo	58	64	.475
St. Paul	59	67	.468
Indianapolis	58	66	.468
Columbus	50	72	.410

YESTERDAY'S GAMES

American League

Chicago, 5; Washington, 4.
Boston, 6; Cleveland, 5.
Detroit, 10; Philadelphia, 8.
New York, 10; St. Louis, 2.

National League

St. Louis, 6; New York, 0.
Cincinnati, 7; Brooklyn, 5.
Philadelphia, 2; Chicago, 1 (12 innings).

American Association

Indianapolis at Milwaukee (game played on Sunday).
Toledo at St. Paul (game played on Sunday)
Columbus, 7; Minneapolis, 4.
Louisville, 11; Kansas City, 9.

WHERE THEY PLAY TODAY

American League

Washington at Detroit.
Philadelphia at Chicago.
New York at Cleveland.
Boston at St. Louis.

National League

Pittsburgh at Boston.
Chicago at Philadelphia.
No other games scheduled.

American Association

Indianapolis at Milwaukee.
Toledo at St. Paul.
Columbus at Minneapolis.
Louisville at Kansas City.

At the time of quill pens, kings and queens had sole right to the use of eagle quills.

Women like long prayers because it gives them a chance to look at the hats.

LANSING WINS PAIR FROM CALEDONIA AND VIROQUA LAST WEEK

Defeat Gophers Sunday, 6 to 2 and Down Viroqua Saturday, 7 to 2

LANSING, Iowa—The Lansing baseball club copped two games on Saturday and Sunday, taking the first from the Viroqua aggregation, 7 to 2, and the second from Caledonia, 6 to 2.

The Lansing "Sox" and the fast Viroqua team of the Kickapoo Valley league, met at De Soto's big doings Saturday, August 20, and was the chief attraction of the day. Bell, of Cashton, was in the box for Viroqua and "Skinny" Dye did the twirling for Lansing. The game was tied 2 and 2 at the opening of the eighth inning, when Lansing staged a batting rally and won the game 7 to 2. Box score follows:

LANSING

	AB	R	H	PO	A	E
W. Spinner, 3b	5	0	1	0	4	0
Roeder, cf	1	2	1	1	1	0
Gaualitz, rf	4	1	2	3	0	0
Fellows, 1b	4	1	1	13	0	0
E. Spinner, ss	4	1	2	2	3	0
Dye, p	3	0	1	0	3	0
Nanks, c	4	2	2	8	2	0
Wirth, lf	3	0	2	1	0	0
Miller, 2b	3	0	0	0	0	2
Blenner, rf	3	0	0	0	0	0
Totals	35	7	11	27	13	2

VIROQUA

	AB	R	H	PO	A	E
Wais, 3b	4	0	1	0	1	1
Bird, ss	4	0	0	2	0	0
Williams, c	4	0	2	12	1	1
Calloway, 2b	4	1	3	3	5	0
Morrison, rf	4	0	0	1	0	0
Shotten, rf	4	0	2	1	0	0
Johnson, cf	3	0	0	0	1	0
Schultz, 1b	4	0	0	2	0	0
Bell, p	3	0	0	2	1	0
Totals	34	2	7	24	9	2

Score by innings:

Lansing	000 110 05x	7
Viroqua	000 110 000	2

Summary—Three base hits—Calloway, Gaualitz, Wirth, Nanks. Sacrifice hit—Dye. Struck out—By Bell, 10; by Dye, 8. Base on balls—Johnson, Wirth. Left on bases—Lansing, 3; Viroqua, 5. Umpires—"Chief" Hat Brown and Sherm Smith.

Lansing, 6; Caledonia, 2

An equally fast and exciting game was that of Sunday, August 21st, when the strong Caledonia, Minn., team made its first appearance here in three years. The locals won 6 to 2 in a hard fought and closely contested game, which was also a tie until Lansing crossed the plate four times in the fifth, after which each scored 1. Jaeger, the ex-Cub, was on the mound for Caledonia, and "Bugs" Blenner, our new southpaw, did the hearing for Lansing. A $200.00 crowd saw the game, many Caledonia and New Albin rooters following the team here. Lansing plays at Caledonia next Sunday and the clubs meet again here on the second day of the fall festival, September 7. The following is he box score:

LANSING

	AB	R	H	PO	A	E
W. Spinner, 3b	4	0	0	0	4	0
E. Spinner, ss	3	1	2	2	7	0
Gaunitz, rf	3	1	1	2	1	0
L. Spinner, cf	4	1	1	0	0	0
Fellows, 1b	4	1	0	7	0	0
Wirth, lf	4	0	2	3	0	0
Nanks, c	1	0	0	10	1	0
Blenner, p	3	1	1	0	2	0
Miller, 2b	4	1	4	3	0	0
Totals	33	6	11	27	15	0

CALEDONIA

	AB	R	H	PO	A	E
Till, c	3	1	2	7	2	0
Wheaton, 3b	4	0	1	2	2	0
Merlo, 3b	4	0	0	3	2	1
Meyer, ss	4	0	4	0	2	1
Zenner, rf	4	0	0	0	0	0
Gengler, lf	4	0	0	0	0	0
Krueger, cf	2	0	0	0	0	0
Edin, lf	3	0	0	0	0	0
Elken, 1b	4	1	1	11	0	0
Jaeger, p	3	0	1	1	3	0
Totals	34	2	9	24	11	2

Score by innings—

Lansing	001 041 00x	6
Caledonia	000 010 010	2

Summary—Two base hits—E. Spinner, Wirth 2, Till. Base on balls—Off Jaeger, 6; off Blenner, 1. Struck out—By Jaeger, 6; by Blenner, 10. Hit by pitched balls—Gaunitz, Jaeger. Sacrifice hit—Nanks. Stolen bases—Miller, Gaunitz, Elken, Meyer, Jaeger. Left on bases—Lansing, 11; Caledonia, 7. Earned runs—Lansing, 4; Caledonia, 2. Umpires—Bachler of La Crosse and Carroll of New Albin.

BASEBALL

WEDNESDAY

Game Called at 6:15 p. m.

GENOA

vs.

LA CROSSE

COPELAND PARK

This is the final of a three game series with Genoa. In the former games, La Crosse and Genoa each won—so this one will prove the stronger team of the two.

Admission 35c, including tax

COMING

Thursday and Friday

Union Giants

vs.

Nelson Clothing Co.

Genoans Here On Wednesday vs. La Crosse

Marking the "rubber" game of the series, each team having won over the other once this season, the Genoa and La Crosse baseball teams will battle at Copeland park Wednesday evening for the honors in the three game series.

While the Genoa management has not definitely announced the batteries which will represent the team here, rumors have it that the services of principals of the Beloit Fairies may be secured by the visitors. Fans are of the general opinion that the visitors will come here with a strong lineup.

Shoulder and Davey will be the working mechanism for the locals.

SPORT BRIEFS

NEW HAVEN, Conn.—The New Haven boxing commission refused to sanction a boxing match between Bill Brennan of Chicago and Harry Darneville of Washington, declaring the match was uneven.

WINNIPEG, Man.—Freddie Welch former lightweight champion and Connie Tait fought ten rounds to a draw.

RED CROSS OFFICIAL ARRESTED FOR LARCENY

WASHINGTON.—C. E. Wilson, second assistant treasurer of the American Red Cross, was arrested Monday charged with larceny following an audit of his books, which showed, according to Director Livingston Farrand, a shortage of about $14,000. The warrant specifically charged the theft of $800 but Red Cross officials said this was only one of a number of charges against him. According to the police, Wilson admitted shortage of more than $13,000 and attributed his misfortune to gambling on horse races. The loss, it was said, was covered by a surety bond.

INDIANS BEATEN BY RED SOX, 6-5

Beantown Bunches Hits, Takes Final from Speaker's Clan Monday

CHISOX TAKE UPHILL GAME FROM SENATORS

Tigers Cop Swatfest from Athletics, 10 to 8

CLEVELAND, — Boston bunched hits off Morton and Bagby in the third and ninth innings on Monday, and defeated Cleveland in the last game of the series by 6 to 5. Jones' wildness gave Cleveland a run in the first inning, and a batting bee by the Indians produced three more in the fifth. Cleveland rallied in their half of the ninth, but Wambsganss was thrown out at the plate when he tried to score the tying run. Score:

Boston	012 010 002—6
Cleveland	100 030 001—5

Batteries: Jones and Ruel; Morton, Bagby and O'Neil.

Sox, 5; Senators, 4

CHICAGO, Ill.—Chicago got into a batting stride on Monday and made its hits count, taking an uphill game from Washington, 5 to 4. McWeeney, after relieving Wiencke, pitched in fine form. Score:

Washington	201 000 010—4
Chicago	111 002 00x—5

Batteries: Acosta, Schacht, Courtney and Charrity; McWeeney, Wiencke and Schalk.

Yanks, 10; Browns, 2

ST. LOUIS.—The Yankees staged a batting rally in the sixth inning of Monday's game and won it, 10 to 2, breaking even with St. Louis in the series. In the sixth inning 13 New York players batted, Meusel driving in two runs with a home run and another tally later in the same inning with a single. Score:

New York	000 003 110—10
St. Louis	000 010 001— 2

Batteries: Mays and Schang; Palmero, Kolp and Severeid.

Tigers, 10; Macks, 8

DETROIT, Mich.—Detroit made a clean sweep of the three game series with Philadelphia, winning on Monday 10 to 8. The game was marked by free hitting on both sides. Score:

Philadelphia	201 100 040— 8
Detroit	001 125 00x—10

Batteries: Keefe and Myatt; Halling, Parks, Middleton and Bassler.

BESCH'S MIDGETS BEAT FIFTH STREET SLUGGERS, 15 TO 12

Besch's Midgets indoor team defeated the Fifth street sluggers at the Lincoln school diamond Monday evening by a score of 15 to 12. Peters and Smith connected for home runs during the game. Batteries: Besch's Prellwitz, Baum and Peters. Sluggers, Malve and Norby.

COACH RICHARDS LOOKING OVER MATERIAL PREPARATORY TO FIRST GRID REHEARSALS

Badger Coach in Constant Touch With Members of Squad Eligible for Eleven to be Formed This Fall

Coach John R. Richards of the Wisconsin eleven is now on the ground permanently for the fall season, preparatory to putting in the first rehearsals aimed at a conference championship the middle of next month.

Richards has been carefully looking over the ground all summer and has been in constant touch with all members of the Badger squad who will be left over this fall and eligible to play.

Even now an occasional football can be seen around the gymnasium at Madison as some husky gets ambitious in an attempt to round into condition.

George Bunge of La Crosse, one of the best centers in the conference last fall, has been working in the capitol during the summer months but during the past few weeks the big boy has been doing some road work and has been getting exercise in various other ways, limbering up for the first practices in September.

Ralph Scott, who will assist Richards with the line, has been attending summer school and will be on the job for the first workouts. "Chuck" Carpenter, captain and center of two years ago who was on the west coast coaching at Leland-Stanford last football season, is also in Madison working for a real estate company and will probably give some of his time to working with the team in preparation for the bigger games.

Minnesota is the homecoming game at Madison this year.

ELKS INDOOR TEAM BEATS ROTARY, 16-3

The Elks indoor team beat the Rotary club last night by a score of 16 to 3. The Elks hit Pieper freely and batted the ball out for several home runs. The batteries for the Elks were Fay and Lapitz; for the Rotary club Pieper and Myers.

"Free love" is usually expensive.

WILLIAMS' HOMER WINS FOR PHILS

Cubs Drop Twelve Inning Contest to Lowly Philadelphia Nationals

PIRATES TAKE EARLY LEAD; BEAT BRAVES, 10-8

Reds Bunch Blows to Defeat Robins, 7 to 5

PHILADELPHIA.—Cy Williams' home run drive over the right field wall in the twelfth inning gave Philadelphia a 2 to 1 victory over Chicago on Monday. Chicago's lone run came in the fifth as the result of Winter's pass, given to Maisel, and a wild throw by Parkinson. Score:

Chicago	000 010 000 000—1
Philadelphia	100 000 000 001—2

Batteries: Ponder and O'Farrell; Winters and Henline, Peters.

Pirates 10; Braves 8

BOSTON.—Pittsburg hit McQuillan and Scott hard in the early innings and defeated Boston, 10 to 8, on Monday. Although Boston drove Hamilton and Zinn out of the box, the score was 9 to 0 in favor of the league leaders in the sixth. Score:

Pittsburg	203 211 100—10
Boston	000 003 311— 8

Batteries: Carlson, Zinn, Hamilton and Schmidt; Braxton, Morgan, Cooney, Scott and O'Neill.

Reds, 7; Dodgers 5

BROOKLYN.—Cincinnati bunched eight hits off Cadore in three innings on Monday and defeated Brooklyn, 7 to 5. Krueger drove in three runs with a homer in the left field bleachers in the second and started a vain rally with a double in the ninth. Olson played a brilliant game at short.

Cincinnati	300 130 000—7
Brooklyn	030 000 002—5

Batteries: Luque and Hargrave; Cadore, Miljus and Krueger.

Let Fatima smokers tell you

Ask them at the Tournaments

At every big title contest, a poll of pockets would reveal Fatimas in extraordinary number—thus proving once more the excellence of this unusual blend of fine tobaccos. Spectators, and players too, agree that

"Nothing else will do"

FATIMA

CIGARETTES

TWENTY for 25¢ *—but taste the difference!*

LIGGETT & MYERS TOBACCO CO.

In The MOVIES

AT THE THEATERS TODAY

Rivoli—Mary Pickford in "Through the Back Door." Beyerstedt orchestra and Vanity comedy, "Dummy Love."

Riviera—Jubilee Girls in "The Counterfeit"; Pauline Frederick in "Roads of Destiny"; Century comedy, "Playmates"; Riviera orchestra.

Majestic—Wm. S. Hart in "O'Malley of the Mounted"; Orpheum vaudeville, Fillis family famous trained horses, and Anderson and Goines, black face comedians.

Casino—Viola Dana in "Cinderella's Twin"; Fox News; new Bartola, the orchestra organ interprets the pictures.

Strand—Jack Hoxie in "The Sheriff of Hope Eternal"; comedy, "The Ladies' Pet."

CLEVER VAUDEVILLE AT THE MAJESTIC

The Majestic offers four of the best trained horses ever seen in this city. The horses do dancing of every description in a very neat and clever manner. One of the horses does something that hasn't been seen here that of rearing and jumping with his hind feet. The horses are well trained and do their act apparently without any urging or commands, and really seem to enjoy doing their act. Anderson and Goines are two exceptionally clever and inimitable pair of blackface fun makers. Finish of the act which depicts the eccentricities of the colored race as embodied in the stories of "The Lime Kiln Club" And the feature photoplay is great for to see William S. Hart in a western portrayal, is like viewing some historic figure of a past age—living, vividly real eminently artstic. So it is with his latest Paramount picture, "O'Malley of the Mounted" In this thrilling photoplay, Mr. Hart is seen as a member of the Royal Northwestern Mounted Police—that famous organization which long has been a source of terror to the lawless characters of the Canadian frontier, because of its unfailing rule, never to quit until they have captured the man or men they are after. Eva Novak, was a charming leading woman, and the support generally was excellent. The story was written by Mr. Hart and Lambert Hillyer directed.

MARY PICKFORD—RIVOLI

Those who go to see Mary Pickford in "Through the Back Door" at the Rivoli Theater tonight will be afforded an opportunity to view practically all of the Pickford jewels.

These stones, valued at $250,000, are worn in this production by Gertrude Astor who plays the part of Miss Pickford's mother. Little Mary's real mother, Charlotte Pickford, brought the family jewel casket to the studio and helped to pin the precious ornaments on Little Mary's photoplay mother.

Considerable dismay was occasioned when the studio press agent suggested a story to the effect that the jewels had been stolen.

"I suppose you want to blame me," said Miss Astor.

"Certainly," replied the press agent. "It will be great publicity."

"Yes, if you spell it g-r-a-t-e."

But Miss Pickford stepped down very firmly on this bright little idea by telling the P. A. he would get the blue envelope if the jewels turned up missing in any of the newspapers. Needless to say, they were not missing.

VIOLA DANA—CASINO

Loveable Cinderalla is with us again—or rather her new twin sister, whimsically appealing and sparklingly fresh. She will be seen at the Casino today when the Metro special, "Cinderella's Twin," will be featured as the attraction of the bill. Which is cause for rejoicing. For rumor hath it that this picture is one delightful concoction with all the old never-fading charm. And piquant little Viola Dana is there as the star—the scullery maid who goes straight into a twentieth-century mansion to find the heart of the man she loves. It has twists aplenty. One of them is the situation where Connie McGill, the little maid, suddenly has to flee the splendor of a ballroom, and in the act drops her slipper, which contained the key to a safety vault holding the jewels sought by thieves. Her Prince Charming gets the slipper, and arrested into the bargain for the theft.

"PECK'S BAD BOY"

"Peck's Bad Boy," Jackie Coogan's latest screen starring vehicle, is coming to the Rivoli Theater for an engagement of 4 days beginning Wednesday.

The production recently was given its premier presentation on Broadway, where it achieved a sensational success at the Strand Theater. The reviews o the New York critics hail it as one of the best screen comedies of the year.

In "Peck's Bad Boy" Jackie is said to have even surpassed his notable achievement in Charlie Chaplin's "The Kid."

The story is adapted from the immensely popular books of the late Governor George Peck. The subtitles were written by Irvin S. Cobb, famous humorist.

Supporting Jackie in "Peck's Bad Boy" are Doris May, Wheeler Oakman, James Corrigan, Lillian Leighton, Raymond Hatton, Charles Hatton and Baby Gloria Wood.

JACK HOXIE—STRAND

The feature picture at the Strand today is the type of a western picture which everyone enjoys seeing. It stars Jack Hoxie who has already become a great favorite with photoplay fans because of his genuine acting in his three features preceding this latest picture which is entitled, "The Sheriff of Hope Eternal." Not only is this a strong clean western picture, but there is an element of comedy in it capably handled by William Dyer who impersonates the part of Judge Clayton in the small community of Hope Eternal. The comedy touch is just sufficient to pleasantly relieve the highly tense and dramatic situations called for in the plot. This is truly a picture which all the family will enjoy.

BOMB IN COURTROOM SCARES THE LAWYERS SESSION IS STOPPED

SUPERIOR, Wis.—Federal court was stopped Monday morning because of the nervousness of attorneys while a bomb, set with fuse and cap reposed on Judge Luse's bench. The bomb was introduced in evidence at the trial of Thomas Tollefson, charged with use of the mails to defraud in the sending of alleged threats to W. Nicholayson of Duluth, former president of the Anchor Shipbuilding company of Washburn, Wis.

H. W. Dietrich, attorney for Tollefson, failed by legal argument to stop admission of the bomb found in July, 1919, on Nicholayson's front porch. Upon his expression of personal fear however, the judge carefully handed the bomb to District Attorney William H. Dougherty, who carefully laid it down on the attorneys' table.

A quill pen, said to have been used by Dickens, was sold recently for $17.

ASTHMA

Has never been cured by medicine taken internally. We have discovered a specific which gives almost instant relief.

Write for particulars.

Wisconsin Asthma Institute
Room 405, 82 Wisconsin Street, Milwaukee, Wis.

ALL DENTAL WORK PAINLESS TO YOU
DR. WATTERSON

ASPIRIN

Name "Bayer" on Genuine

BAYER

Beware! Unless you see the name "Bayer" on package or on tablets you are not getting genuine Aspirin prescribed by physicians for twenty-one years and proved safe by millions. Take Aspirin only as told in the Bayer package for Colds, Headache, Neuralgia, Rheumatism, Earache, Toothache, Lumbago, and for Pain. Handy tin boxes of twelve Bayer Tablets of Aspirin cost few cents. Druggists also sell larger packages. Aspirin is the trade mark of Bayer Manufacture of Monoaceticacidester of Salicylicacid.

THE TOP NOTCH SHOW OF THE CITY

TODAY AND WEDNESDAY

WM. S. HART

—IN—

"O'Malley of the Mounted"

The smashing tale of a red coated horseman who rode for the law, on a lone hunt into the States—and faced a felon's death—and got his man! Then gripped his prisoner's hand, and returned to his chief—alone—why? It leaves you thrilled at the courage and love that can live in a human heart.

AND

JUNIOR ORPHEUM

VAUDEVILLE

THE FILLIS FAMILY

and "their four world famous High School, Dancing and Jumping Horses."

—AND—

ANDERSON and GOINES

Blackface Comedians in the laughable oddity "THE LIME KILN CLUB"

PRICES

MATINEES
Adults Lower Floor 28c Adults Balcony 22c Children 11c including tax

NIGHTS
Adults Lower Floor 33c Balcony 28c Children 11c including tax

At the **MAJESTIC** The Comfy Theatre

COOPER'S **Strand**

The Coolest Theater in Town. Shows on Standard Time.

Prices: 11c and 22c

LAST TIMES TODAY

JACK HOXIE

—IN—

"Sheriff Of Hope Eternal"

Mr. and Mrs. Henry Stephl are invited to the Strand Wednesday as guests of the management.

ALSO A COMEDY

WEDNESDAY—THURSDAY

WM. FAIRBANKS

—IN—

"HEARTS OF THE WEST"

COOPER'S **CASINO**

Continuous Show Daily—11 A. M. to 11 P. M.—(Standard Time).

Prices: 11c and 22c

LAST SHOWINGS TODAY

VIOLA DANA *in* **CINDERELLA'S TWIN**

Dr. and Mrs. J. D. Gage are invited to the Casino Wednesday as guests of the management.

FOX NEWS

Have you heard the new Bartola?

WEDNESDAY—THURSDAY

"LOVE'S BATTLE"

Enacted by all-star cast.

MOONLIGHT EXCURSION

ON

Palatial Steamer G. W. Hill

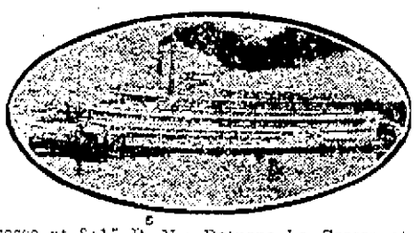

TONITE

Leaves La Crosse at 8:15 P. M.; Returns La Crosse at 11:15 P. M.

FARE ONLY 35c Including War Tax.

NEW YORK 20th CENTURY JAZZ ORCHESTRA.

Large Open Cool Dance Palace. Cheaper than staying home.

RIVIERA COOPER'S

NORTH LA CROSSE, WIS.

Prices: Children, 11c; Adults, 33c. The big town show at small prices.

FINAL RUNS TODAY

JUBILEE GIRLS

—IN—

"The Counterfeit"

See this musical comedy company that is getting more popular every day.

CENTURY COMEDY

Pauline Frederick

—IN—

"ROADS OF DESTINY"

The finest picture this great emotional actress ever appeared in.

RIVIERA ORCHESTRA

WEDNESDAY and THURSDAY

HOBART BOSWORTH

—IN—

"HIS OWN LAW"

COMEDY

Mr. and Mrs. James Squires are invited to the Riviera Wednesday as guests of the management.

JUBILEE GIRLS IN A NEW SHOW.

American Legion

JITNEY DANCE

At Myrick Park

TONIGHT

GRAY'S RAGOMANIACS

Dance 8:30 to 12 City Time

EVERYBODY WELCOME

COMING WEDNESDAY

Jackie Coogan

THE "MILLION DOLLAR KID" HIMSELF.

The same kid who played with Charlie Chaplin in "The Kid", in—

"Peck's Bad Boy"

The 1921 Model

Written in this town
By a man who lived in this town
About a boy of this town
For people of this town to enjoy.

COME SEE

THE MOST WONDERFUL CHILD THE SCREEN HAS EVER KNOWN, IN FIVE GREAT REELS OF LAUGHS YOU CAN'T RESIST.

Synchronized Scenario Music Scores

Written by masters to fit every action of our features. Played as only the

BEYERSTEDTS

CAN—MASTER MUSICIANS.

—AND—

A Singing Prologue

ANOTHER RIVOLI FEATURE.

PECK'S BAD BOY and his company of four singers, in a fitting prologue to this laughfest.

AT THE

RIVOLI

THE THEATRE YOU ARE PROUD OF.

LAST TIMES TONIGHT

MARY PICKFORD

—IN—

"THROUGH THE BACK DOOR"

Brings a message of unusual happiness

IT'S "MARY'S BEST"

That is what people who saw it say. Come see.

FREE BAND CONCERT

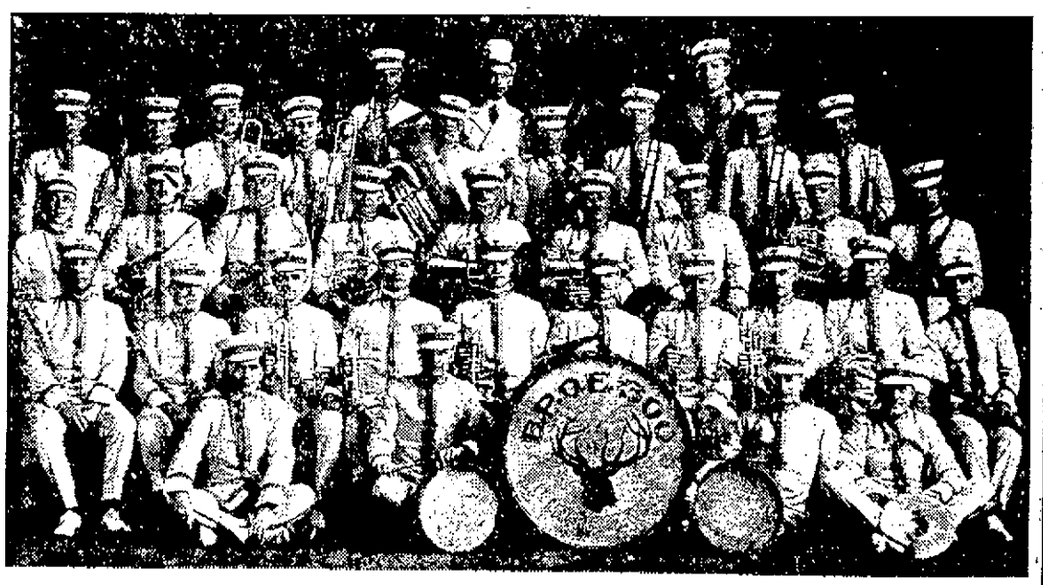

ELKS' BAND

RIVERSIDE PARK WEDNESDAY EVENING, Aug. 24

Followed by Elks' Excursion on Steamer Capitol

AT 9:00 SAME EVENING.

Everyone welcome—Dance on the boat to the music of the Celebrated Elks' Band of 35 Pieces. Tickets 75c, including war tax.

WANT ADS

Classified WANT AD. RATES

Under any classification 1½ cents per word for each insertion. No single insertion for less than twenty-five cents.

A MONTHLY RATE of $1.50 per line per month is made on standing ads. Nothing less than three lines accepted under this rate.

TELEPHONE YOUR AD TO THE TRIBUNE office any time before noon and it will be inserted the same day. Phone 323.

WANTED—MALE HELP

WANTED—Young man of good address, "single" between the age of 22 and 26 as salesman for large tobacco company for city and state. Must be a willing worker and a hustler. Experience not necessary if you meet with the above requirements. Call for Mr. Marks, Linker Hotel. $ 21 23

Boys, 12 years or over, for carrier routes. Apply The La Crosse Tribune and Leader-Press office.

WANTED—Experienced stenographer. Steady employment. La Crosse Steel Roofing and Corrugating Co., 300-302 So 3rd. $ 21 23

PRINTERS

OPEN SHOP COMPOSING ROOMS—REPRESENTING 80% OF THE JOB PRINTING IN MILWAUKEE are rebuilding their organizations, and men desiring PERMANENT POSITIONS should avail themselves of the opportunity. We have openings for—

Hand Compositors
Stonemen
Linotype and Intertype Operators
Monotype Keyboard Operators
Monotype Caster Operators
Monotype Combination Operators

to replace men who have vacated their positions and are now on strike. Permanent positions, good wages, excellent working conditions. Write EMPLOYING PRINTERS' ASSOCIATION, 1310 Majestic Bldg., Milwaukee, Wis.

WANTED—FEMALE HELP

GIRL TO STAY with twins, 2½ years old, 2 or 3 evenings a week. 1751-Green. 1503 Market, upstairs. $ 22 23

WANTED—Dining room girl. Work first part of evening. Standard Lunch Room. 118 No. 2nd. $ 21 23

WANTED—Good wash woman. One who can run an electric washer. Phone 2201-K. $ 23 23

WANTED—Girl to operate sewing machine. La Crosse Glove Factory, 609 Main St. $ 19 9 1

BY AUGUST 30 girl for general housework. No washing. Inquire 1535 Main. $ 18 25

WANTED—Two experienced hotel waitresses. Hotel Sidney, Sparta, Wis. $ 13 tf

WANTED—Sales ladies. Must be over 17 years of age. F. W. Woolworth Co. $ 22 23

WANTED—Experienced stenographer. Apply Star Knitting Co., 212 State St. $ 18 24

WANTED—Maid for general housework. Mary Crosby, 429 North 7th St. $ 22 9 1

WANTED—Maid for general housework. Mrs. Stanley Gordon, 643-A. $ 20 26

WANTED—Competent maid for general housework. Call at 219 So. 9th. $ 23 25

WANTED—Competent maid. Mrs. H. J. Hirshheimer, 131 So. 15th. $ 13 26

KITCHEN girl wanted. New Dairy Lunch, 307 Main. $ 20 26

WANTED—Young lady clerk. M. Erickson Baking Co. $ 20 27

HOUSEKEEPER wanted. "75," Tribune. $ 23 25

COUNTER GIRL—217 No. 3rd. $ 20 26

FOR SALE

ONE HIGH GRADE 35 caliber Remington automatic rifle, 100 cartridges for same. Reasonable if taken at once. Sixteen gauge stiff leather gun case, one fireplace complete with grate. 1319 State. $ 20 23

SOME REAL BARGAINS in furniture and men's, women's and children's clothing. Have several large suits for men at a very special low price. 401 N. 3rd St. $ 23 23

FOR SALE—1 Russel 13 H. P. steam engine with raw arbor attached. Will be sold at a bargain if taken at once. Wm. F. Gautsch, M. C. Road, R. 1, La Crosse. e o d 31

FEATHER BED, kitchen cabinet, blue granite Quick Meal range, Radiant Home hard coal heater, cabinet phonograph, 219 No. 21st or 1541-C. $ 22 25

FOR SALE—Twin cylinder 6 horsepower Marine engine. Complete with reverse gear and clutch. 1012 Cameron. $ 19 28

HOUSEHOLD furniture for sale. Must sell within two weeks. Leaving city. Call 324 No. 7th. Phone 1459-R. $ 21 23

SPECIAL bargain. 1 golden oak sideboard with French mirror. $15 if taken today. 121 So. 9th. $ 23 23

TRICOTINE SUIT—Size 36, practically new, $10. Also other articles of clothing. 402 N. 8th St. $ 23 23

FOR SALE—Johnson motor wheel attached to bicycle. H. S. Burroughs. $ 17 23

TRUNKS, suitcases and handbags. 1390-C. 306 So. 4th. Mrs. Wm. Drake. $ 22 23

FOR SALE—Good mahogany piano. Reasonable. Inquire 309 So. 5th. $ 17 23

FURNITURE FOR SALE—321 N. 9th St. Call evenings upstairs. $ 22 24

BURROUGHS adding machine, Hosley's Cigar store, 313 Main. $ 8 1mo

FOR SALE—Range with reservoir. Call 429 So. 5th $ 23 25

FOR SALE—Concrete mixer. Cheap. H. S. Burroughs. $ 17 23

FOR SALE—Child's stroller, practically new. 1168-A. $ 23 29

FOR SALE—Young beagle hounds. Phone 1560-M. $ 22 23

HOUSE furniture for sale. 113½ South 3rd. $ 23 24

FOR SALE—Piano. 404 No. 15th. $ 21 27

REED baby cart. 726 So. 3rd. $ 22 24

SALESMEN WANTED

SALESMAN WANTED for La Crosse to handle high class auto accessory. Nationally recognized and alone in its class. High class local party wanted. State particulars in first letter to get interview. Must be ready to help at local fair. Johnson Auto Signal of Eau Claire, Wis. A. B. Soley, Dist. Mgr., 303½ E. Madison St. $ 22 23

SIDE LINE SALESMAN wanted to sell coal to your trade in carload lots. Earn a week's pay in an hour. For particulars write Washington Coal Co., 713 Conno Bldg., Chicago. $ 23 25

SALESMAN to sell auto and driving gloves and mittens commission basis. Reference required. La Crosse Glove Factory. $ 19 9 1

SITUATION WANTED—MALE

SITUATION WANTED.—Bookkeeper had twelve years' experience with reliable firm. For further information call 1441-R. $ 21 23

FOR SALE—REAL ESTATE

SIX-ROOM cottage at Dresbach, Minn. Equipped for both summer and winter. Very large new screened porch, French doors, hardwood floors, extra large sleeping porch on second floor, double garage, fine lawn and shade trees, fine scenery. Finest location on the Mississippi river, main automobile highway between La Crosse and Minneapolis. Twenty-five minutes' drive to La Crosse. Fred Leithold, 325 Main street, La Crosse. $ 19 24

FOR SALE—10 lots, southeast corner 21st and Main Sts. All graded. Also sewer, water and gas. Inquire H. G. Poehling, 907 Zeisler St. $ 20 26

FOR SALE—Residence and 2½ acres of land in Onalaska. Inquire at Onalaska bank, Onalaska, Wis. $ 18 24

FOR SALE—Five-room bungalow. Strictly modern. Owner leaving city. Inquire 309 So. 5th. $ 17 23

HOTEL FOR SALE—By owner. On very reasonable terms. 114 No. 2nd. $ 18 24

COTTAGE FOR SALE—By owner, 1023 South 18th. Reasonable terms. $ 18 24

FOR SALE—Two small houses on one lot. Call 108 N. 2nd St. $ 21 27

SEVEN-ROOM all modern house. Call 1148-M. $ 23 30

FOR SALE—House on large lot, 920 Jackson. $ 23 30

FOR SALE—FARMS

NEW YORK FARMS—Wonderful bargains. Completely equipped. Easy terms. Illustrated catalog free. Send today. Buffalo Farm Exchange, Buffalo, New York. $ 21 30

FOR SALE—19 acre farm suitable for truck or chicken farm. Running spring. Excellent fishing. Terms. F. Laska, Homer, Minn., R. 1. $ 18 23

FOR SALE—80 acres. For rent or exchange for city property. J. H. Collins, 617 Vine. $ 20 23

FOR SALE—Farm 4½ miles northeast of Holmen. Inquire Carl Hanson, Holmen, Wis. $ 21 27

AUTOMOBILES

RADIATORS—All makes repaired, recored, rebuilt the right way. Repairing done while you wait. Work guaranteed. La Crosse Auto Radiator Service, 108 So. Second. Phone 313. 5 8 tf

NOTICE

ANOTHER 10% CUT

On the Few Used Cars Left

Come in and Look Them Over

DIETZ GARAGE

209-211 State St.

CYLINDER REGRINDING—Improves truck, tractors and pleasure cars 100 per cent. Let us prove it. Acme Cylinder Regrinding Co., 1112 Caledonia St. Telephone 1507-A. 7 31 1mo

THE FIRST COST YOUR ONLY COST.

Ray Storage Batteries are unconditionally guaranteed two years.

Prices $29.00, $33.00, $39.00.

To fit every car.

F. O. B. Ypsilanti, Mich.

ELSEN & PHILIPS

Second and State Sts.

Phone 61.

RADIATORS, Fenders and Bodies repaired while you wait, rebuilt recored, all work guaranteed. Badger Auto Radiator Works, 118 Pearl St. Phone 288. $ 18 1mo

"BIG 4" BATTERIES

Sales and service station. We repair and charge all makes of batteries. Batteries called for and stored.

WENDLING BROS.

4th and Pearl Sts.

ALL SIZES automobile tires. Bargain prices. Weld Book Store. $ 10 29

E. M. F. 5 passenger Studebaker in good condition. 809 S. 5th St. $ 13 24

FIVE PASSENGER Overland, A-1 condition. Call 1097-M. $ 22 24

FOR RENT—ROOMS

FOR RENT—Furnished light housekeeping rooms with heat. 234 So. 6th. $ 20 26

FOR RENT—Large pleasant room and kitchenette. 749 So. 9th. $ 20 23

LARGE furnished front room. Board if desired. 324 No. 7th. $ 22 28

FOR RENT—Large well furnished room. 149 So. 9th. $ 20 23

NICELY furnished room modern home. Phone 1266-R. $ 20 26

FURNISHED room for rent, 224 State. $ 21 27

For Rent—Houses and Flats

FOR RENT—6-room house, modern except heat. Garage or barn. 612 No. 9th. Phone 1172-A or 772. $ 22 28

FOR RENT—8-room house. All modern but heat. Inquire 1575-C or 1048 Avon. $ 23 28

FOR RENT—4-room modern heated upper flat. 421 So. 9th. Adults only. $ 22 24

FOR RENT—Furnished three-room flat. Down stairs. 419 So. 6th. $ 20 23

MODERN furnished apartment for rent. Phone 868-R. $ 22 28

CITY HEATED flat. 821 King. Inquire 607 So. 7th. $ 23 25

For Rent—Miscellaneous

FOR RENT—New garage, 923 Division. $ 21 23

MISCELLANEOUS

SEWING MACHINES—We repair, clean and adjust all makes of Sewing machines. Work done by an expert and fully guaranteed. Charges reasonable. Callaways Music Store. Phone number 421. $ 2 1mo

PRINTING cards, envelopes, statements, bill heads, 500 $2; 1,000 $3.50 up. Lain, the Printer, 208 No. 2nd. 7 27 1mo

$10.00 PER MONTH on a $100.00 purchase starts you housekeeping. Boyer-Furber Furniture Company 1 1 18 tf

MEN'S SUITS, overcoats made to order. Call 1279-R and our salesman will call. Wholesale prices. $ 22 24

COLLECTIONS

CLAIMS COLLECTED on percentage or bought outright. Commercial Service Bureau, 314 Newburg Bldg. 5 8 tf

WANT TO BUY

BOY'S SUIT—Size 35 or 36. Call 1549-R. $ 23 24

LOST AND FOUND

PARTY WHO TOOK Ford roadster Thursday night on 4th and State is known. Return to 325-327 Jay to avoid trouble. No questions asked. License No. 73-502. $ 22 25

LOST—Gold octagon shaped wrist watch with monogram, H. C. D. on blue ribbon. Telephone 570-A. Reward. $ 22 23

LOST—Saturday night, gaberdine topcoat between Onalaska and Holmen. Finder please call 534-C. Reward. $ 22 24

LOST—34x4½ Goodyear cord tire. Return to La Crosse Lumber and Supply Co. Reward. $ 23 25

LOST—Odd Fellows' watch charm, B. C. Campbell on the back. Reward. 305 So. 8th. $ 23 24

LOST—Gold bar pin set with pearls. Valued as keepsake. Reward. 2177-M. $ 22 23

LOST—Crank for Hudson Superior. Return 732 No. 23. Reward. $ 23 24

LOST—White silk crocheted bonnet. Call 2238-C. Reward. $ 23 25

FOUND—Tire on rim. Call 505-J after 6:30 p. m. $ 23 24

FOUND—Billy goat. Owner call 2651-M. $ 22 23

WANT TO RENT

WANTED TO RENT—House. Best references. Phone 1656-M. $ 22 27

WANTED—2 or 3 rooms furnished, modern. H. E. R., Tribune. $ 22 24

CUT RATE SHIPPING

CUT RATES on household goods to Pacific coast and other points. Superior service at reduced rates. The Boyd Transfer Co., Minneapolis, Minn.

MONEY TO LOAN

MONEY TO LOAN
ON REAL ESTATE
LOWEST RATE OF INTEREST
FRIES-NIEBUHR AGENCY.
ROOMS 309-12
NEWBURG BUILDING.

LEGAL NOTICES

NOTICE TO CONTRACTORS

In the matter of improvements of parts of Main street and St. Paul street by laying and maintaining pavements, gutters and curbs.

Notice is hereby given that the Council of the Village of Preston will, at a meeting to be held on the 30th day of August, 1921, at the hour of 8:00 o'clock P. M. in the Council Chambers consider bids for the improvement of parts of Main street and St. Paul street by laying and maintaining pavements, gutters and curbs.

In accordance with the plans and specifications therefor on file with G. R. Love, Chairman of Paving Committee, all bids must be under seal, must be directed to the Council of the Village of Preston, and marked on the outside "Bid for Paving," must be filed with G. R. Love, Chairman of Paving Committee, and accompanied by a certified check or cash deposit for 5 per cent of the amount of the bid. All bids must be made upon the basis of a cash payment for the work. The successful bidder will be required to enter into a contract for the doing of the work and to furnish a bond in one and one-half times the amount of the contract price conditioned according to law. The Council reserves the right to reject any or all bids.

Dated this 10th day of August, 1921.
By order of the Council.
J. E. BRODERICK,
Village Clerk.

Notice For Administration and Notice to Creditors

State of Wisconsin, County Court, La Crosse County—In Probate.

In Re Estate of George Shady, Deceased.

Notice is hereby given, That at the special term of said court to be held on the second Tuesday, being the 13th day of September, A. D. 1921, at the Court House in the City of La Crosse, County of La Crosse, and State of Wisconsin, there will be heard and considered, the application of Elias Asfoor for the appointment of an administrator of the estate of George Shady, late of the City of La Crosse, in said county, deceased;

Notice is hereby further given, That at the special term of said court to be held at said Court House, on the third Tuesday, being the 20th day of December, A. D. 1921, there will be heard, considered and adjusted, all claims against said George Shady, deceased.

And notice is hereby further given, That all such claims for examination and allowance must be presented to said County Court at the Court House in the City of La Crosse, in said county and state, on or before the 15th day of December, A. D. 1921, or be barred.

Dated August 15, 1921.
By the Court,
JOHN BRINDLEY, Judge.

Notice For Administration and Notice to Creditors

State of Wisconsin, County Court, La Crosse County—In Probate.

In Re Estate of John Rank, Deceased.

Notice is hereby given, That at the regular term of said court to be held on the first Tuesday, being the 6th day of September, A. D. 1921, at 10 A. M. at the Court House in the City of La Crosse, County of La Crosse, and State of Wisconsin, there will be heard and considered, the application of Edward Rank for the appointment of an administrator of the estate of John Rank, late of the City of La Crosse, in said county, deceased;

Notice is hereby further given, That at the regular term of said Court to be held at said Court House, on the first Tuesday, being the 3rd day of January, A. D. 1922, at 10 A. M. there will be heard, considered and adjusted, all claims against said John Rank, deceased.

And notice is hereby further given, That all such claims for examination and allowance must be presented to said County Court at the Court House in the City of La Crosse, in said county and state, on or before the 15th day of December, A. D. 1921, or be barred.

Dated August 16, 1921.
By the Court,
JOHN BRINDLEY, Judge.
LEES AND BUNGE,
Attorneys.

NOTICE TO CONTRACTORS

Notice is hereby given that sealed proposals will be received by the undersigned Board of Public Works at its office in the City of La Crosse, Wisconsin, until 2 o'clock in the afternoon of the 9th day of September, 1921, for the erection and completion of the proposed comfort station on the Market Square, in the City of La Crosse, Wisconsin, in full accord with the plans and specifications as prepared therefor by Wells Benfett, Batavian National Bank building, La Crosse, Wisconsin. Copies of said plans and specifications can be had at this office or of the architect, upon compliance with the provisions of this notice.

Bids will be received upon the various branches of the work as follows: First, General Contract; Second, City Heating; Third, Plumbing; Fourth, Electric Wiring and Fixtures.

NOTE—Contractors may combine any of the four sections.

The right is reserved to accept or reject any or all bids and to waive any informality in the same, if it is deemed to the best interest of the City of La Crosse.

No proposals will be accepted until all proposals have been submitted to the Common Council for consideration and determination.

Bids must be accompanied by a properly executed bond in an amount equal to thirty per cent of the amount bid, conditioned that if such bid is accepted a contract will be executed.

All material must be furnished and work done to the satisfaction and acceptance of this board. The work shall commence at once upon the letting of the contract and shall be fully completed on or before the first day of January, 1922.

Attention is called to the provisions of the City Charter relating to bids for City Contracts.

Dated at La Crosse, Wis., August 20th, 1921.

BOARD OF PUBLIC WORKS,
By GEORGE P. BRADISH,
W. J. FRIES,
O. J. SWENNES,
Commissioners.

LEGAL NOTICES

NOTICE

State of Wisconsin, ss.—Department of State.

La Crosse County

Elliott-Loeffler Company, La Crosse.
Farmers' Co-operative Supply & Shipping Ass'n, West Salem.
G. and G. Drug Company, La Crosse.
Gateway City Steel Tank & Roofing Co., La Crosse.
La Crosse Can Co., La Crosse.
La Crosse Stone Co., La Crosse.
Thill-Manning-Whalen Company, La Crosse.

Notice is hereby given to you and each of you that you have failed to file in this office the annual report provided for by section 1774a of the Wisconsin Statutes.

Now, therefore, in compliance with law, the corporate rights and privileges granted to you will be forfeited on January 1, 1922, providing such annual report is not filed in this office prior thereto and payment made of forfeit fee and costs of publication as therein provided.

ELMER S. HALL,
Secretary of State.

NOTICE TO CONTRACTORS

Bids—High Service Reservoir—Close Sept. 6th, 1921.

Coon Valley, Wisconsin.

Sealed Proposals will be received by the Village Board of Coon Valley, Wisconsin, until Sept 6th, at 2 o'clock P. M., for the construction and furnishing all labor and material of a High Service Reservoir in the Village of Coon Valley.

Plans and Specifications may be examined at the office of Julius Sather, Village Clerk of Coon Valley and at the office of Walter S. Woods, Engineer, 410 Batavian Bank Building, La Crosse, Wisconsin.

The right is reserved to reject any or all bids and waive any defects.

Bids must be accompanied by a certified check, payable to the Village Treasurer, for at least 10% of the proposal.

JULIUS SATHER,
Village Clerk.

August 19, 1921.

DAILY MARKETS

LIBERTY BONDS

NEW YORK—Liberty bonds at noon:

3s	88.10	Third 4 s	91.82
First 4s, bid	87.56	Fourth 4¼s	87.86
Second 4s	87.56	Victory 3¾s	98.72
First 4¼s	87.80	Victory 4¾s	98.72
Second 4¼s	87.66		

MARKET REACTIONARY

Oils Stronger But Many Leaders Hit New Low Level

NEW YORK—Oils made extended gains for a time on the stock exchange Tuesday, Pierce Oil preferred recovering a small part of Monday's fourteen point loss. Fresh reactions occurred, however, when some of the leaders among steel, copper, shipping, motor, food and allied shares fell to new low records. Crucible, Republic and United States Steels, American Car, Utah, Anaconda, United Fruit, Chandler, Cuba Cane preferred, Sears-Roebuck and Kelly Springfield lost 1 to 2 points. Moderate recoveries before noon were led by oils and Studebaker. On the exchange call money opened at 5½ per cent but was offered at five per cent outside.

Prospects of an early settlement of the Mexican oil situation strengthened that group at the opening of the stock market. Mexican Petroleum made an initial gain of 1½ points, this session being extended to three points. General Asphalt, Houston and Texas Company also improved. Famous Players rose 2¼ points on declaration of the regular dividend and Baldwin, Studebaker and Tobacco Products also made irregular advances. Heavy features included American Sugar, American International, American Woolen, Chandler and Railway Steel Spring. Rails recorded only trivial gains and losses.

The market duplicated its performance of yesterday in the last hour when rails were under pressure. Coppers, tobaccos, leathers and rubbers also yielded. The closing was heavy.

Closing prices:

Allis-Chalmers	29½
American Beet Sugar	27¾
American Can	25
American Car and Foundry	120⅞
American Hide and Leather pfd	47½
American International Corp	26¼
American Locomotive	83
American Smelting and Refining	33½
American Sugar	80
American Sumatra Tobacco NNN	41¾
American T. and T.	105½
American Woolen	69¾
Anaconda Copper	33⅞
Atchison	82¼
Atlantic Gulf and W. Indies	28½
Baldwin Locomotive	71½
Baltimore and Ohio	35½
Bethlehem Steel "B"	47½
Canadian Pacific	111½
Central Leather	22⅞
Chandler Motors	41⅞
Chesapeake and Ohio	51¼
Chicago, Mil. and St. Paul	24½
Chicago, R. I. and Pac.	29¾
Chino Copper	21
Colorado Fuel and Iron	29½
Corn Products	65½
Crucible Steel	52
Cuba Cane Sugar	7½
Erie	12½
General Electric	114
General Motors	9⅞
Goodrich Co.	29¼
Great Northern pfd	71
Great Northern Ore Ctfs.	28
Illinois Central	94
Inspiration Copper	30
Int. Mer. Marine pfd	37⅛
International Paper	39¾
Kennecott Copper	17¾
Louisville and Nashville, bid	108
Mexican Petroleum	93⅜
Miami Copper	19½
Middle States Oil	10⅞
Midvale Steel	23⅝
Missouri Pacific	18½
New York Central	68¾
N. Y., N. H. and Hartford	14⅞
Norfolk and Western	94
Northern Pacific	72
Oklahoma Prod. and Ref.	1⅞
Pan American Petroleum	41½
Pennsylvania	37⅝
People's Gas	53½
Pittsburgh and West Va.	25
Ray Consolidated Copper	11⅞
Reading	65⅝
Rep. Iron and Steel	44¾
Royal Dutch, N. Y.	46¾
Shell Trans. and Trad.	34⅝
Sinclair Con. Oil	16¾
Southern Pacific	75½
Southern Railway	19
Standard Oil of N. J. pfd.	107¾
Studebaker Corporation	65⅝
Tennessee Copper	7
Texas Co.	33⅝
Texas and Pacific	22⅞
Tobacco Products	55¾
Transcontinental Oil	6⅞
Union Pacific	118
U. S. Food Products	15¾
U. S. Retail Stores	48½
U. S. Ind. Alcohol	45
United States Rubber	43¼
United States Steel	72⅞
Utah Copper	43⅝
Westinghouse Electric	40
Willys Overland	6
Pure Oil	24¾
Invincible Oil	8⅜
General Asphalt	42⅝

WHEAT MARKET IRREGULAR

Prices Open Higher, With Gains Cancelled in Later Trading; Rally Follows

CHICAGO, Ill.—Wheat opened ⅛c higher on the Chicago board Tuesday, advanced to a full cent over Monday's finish and then eased off. Initial prices were $1.17 to ¼ for September and $1.18 to ¾ for December. Trade was light after some scattered general buying at the start, especially in September. There was some moderate commission house buying in December. Country offerings were reported light and export demand slow with advices that England was requesting re-offers at lower prices. A rally at the end of the first hour hurried prices back to around the opening figures.

The market became erratic later and prices fluctuated mainly on local trading on a range of around two cents. The close was well above yesterday's finish with September $1.17¾ to $1.18 and December $1.19 to ¼.

Corn generally followed wheat, starting ¼ to ⅜c higher with September 53⅝ to ⅞c and December 56⅝ to ⅞c. The market was heavy, the early recession being in the neighborhood of a cent under the opening and the subsequent recovery being slow.

The market averaged generally lower but there was enough support to raise the lowest prices to within a fraction of yesterday's finish at the close. Final prices were 55⅝ to ½c for September, and 56⅝ to ⅝c for December.

Oats opening ⅛ to ¼c higher, lost only fractions and then went back to Monday's final figures. First trades made September 34⅛ to ⅜c and December 37⅝ to ½c.

Provisions were slow and generally unchanged.

CHICAGO GRAIN RANGE

	Open	High	Low	Close
WHEAT—				
Sept.	117	118	115¾	117¾
Dec.	118	119¾	116½	119
CORN—				
Sept.	54⅝	55⅞	52½	53⅞
Dec.	54⅛	54⅝	52⅞	53⅝
OATS—				
Sept.	34⅛	34¼	33⅝	34
Dec.	37⅜	37⅝	36⅝	37
PORK—				
Sept.				17.00
LARD—				
Sept.	10.25	10.47	10.25	10.47
Oct.	10.30	10.60	10.30	10.60
RIBS—				
Sept.	8.80	9.00	8.80	9.00
Oct.	8.85	8.95	8.85	8.95

CASH GRAIN AND PROVISIONS

CHICAGO, Ill.—Cash wheat—No. 2 hard, $1.17½ to $1.18¼; No. 2 mixed, $1.16½.

Corn—No. 2 mixed, 53¼ to 54¼c; No. 2 yellow, 54 to ¾c.

Oats—No. 2 white, 34c; No. 3 white, 30 to 31½c.

Rye—No. 2, 98 to 99c.

Barley—57 to 65c.

Timothy seed—$4.00 to $5.00.

Clover seed—$13.00 to $19.00.

Lard—$10.45.

Ribs—$9.00 to $10.25.

CHICAGO LIVESTOCK

CHICAGO, Ill.—United States Bureau of Markets—Cattle—Receipts 10,000; beef steers, dull, early sale 15 to 25c lower; top, $10.25; bulk beef bulls, $6.50 to $9.50; she stock and bulls, slow and steady to weak; bulk fat she stock, $4.00 to $6.00; canners and cutters, $2.50 to $3.25; bulk bologna, $3.25 to $4.00; butcher grades, $4.50 to $6.50; calves, 50c higher; bulk vealers, $9.50 to $10.00; stockers and feeders, steady.

Hogs—Receipts 25,000; active, mostly 25c lower; bulk sales, $7.00 to $9.25; top, $9.40; heavy weight, $7.85 to $8.30; medium weight, $8.65 to $9.25; light weight, $9.00 to $9.40; light lights, $8.75 to $9.25; heavy packing sows smooth, $7.00 to $7.50; packing sows rough, $6.75 to $7.00; pigs, $8.00 to $9.00.

Sheep—Receipts 26,000; native lambs, 25c lower; packers, top, $9.25; culls, $5.50; one string of eastern lambs about 25c lower at $9.50; sheep scarce, about steady; feeder lambs lower; best light yearlings, $8.40.

CHICAGO PRODUCE

CHICAGO, Ill.—Butter—Lower; creameries, 37c, standards, 34½c; firsts, 32½ to 35½c; seconds, 30 to 31½c.

Eggs—Unchanged; receipts 9,327 cases.

Poultry—Alive, lower; fowls, 18 to 25c; springs, 25c.

POTATOES

CHICAGO, Ill.—Potatoes—Slow and weak; receipts 125 cars; Jersey Cobblers, sacked, $4.00; Idaho, Colorado and Washington Round Whites, $3.00 to $3.15; Nebraska Early Ohios, $2.55 to $3.00; Minnesota, $2.00 to $60.2; Red River Ohios, $2.75 to $2.85; Kansas Irish Cobblers, $3.40.

CHEESE

PLYMOUTH, Wis.—Cheese—Higher; twins, 18c; double daisies, 15½c; single daisies, 18¼c; long horns, 18½c; Young Americas, 19c; prints, 19¾c; squares, not quoted.

The Co-operative board cheese quotations are: Twins, 18c; double daisies, 17½c; single daisies, 18¼c; Young Americas, 18¼c; squares, 19¾c; long horns, not quoted.

MINNEAPOLIS FLOUR

MINNEAPOLIS, Minn.—Flour unchanged. Shipments, 89,930 barrels. Bran—$14.00 to $15.00.

MINNEAPOLIS FLAX

MINNEAPOLIS, Minn.—Flax—No. 1, $2.00½ to $2.02½.

The recently discovered oil fields along the banks of the Mackenzie river in northern Canada are now being developed.

THE CRAZY QUILT BY AHERN

EVERETT TRUE. BY CONDO.

HALF BILLION FOR UNEMPLOYED ASKED BY NEW YORK M. C.

WASHINGTON. — Representative London, socialist, New York, proposed in a resolution offered Tuesday an appropriation of $500,000,000 to relieve distress caused by "involuntary" unemployment. The funds would be administered by the department of labor.

FATHER'S STORY OF SON'S KIDNAPPING PROVES TO BE FAKE

MADISON, Wis.—The sheriff Tuesday found "seven-year-old" Frank Miller, alleged by his father, Steve Miller, to have been kidnapped by a band of Gypsies and taken from his home in Detroit, Mich. Frank proved to be twenty years old, married, and with a two-year-old son of his own.

Miller, a Brazilian, appeared before Madison police Monday and appealed to them for aid in finding his "kidnapped" boy. Bands of Gypsies were located, in one of which the son was found. Officials say that they are at a loss to understand the purpose of the father in his request.

One of the earliest unions of women workers in America was that organized by mill girls of Dover, N. H., in 1828.

When a man wishes he was knee-high again, he's been reading styles.

LA CROSSE LOCATORS
207 MAIN ST. PHONE 522
OPEN EVENINGS.
REAL ESTATE

N. W. BROPHY
REAL ESTATE
Room 215 Rivoli Bldg. Phone 383.

Business Property For Sale
LOCATED AT 512-514 STATE ST.
Suitable ground for other buildings. 94-foot frontage on State St.
F. D. BRANSON, Trustee.

"DO IT TODAY"
Invest in our Real Estate Mortgages. There is no better evidence of thrift than to be the owner of some good mortgage securities. We have them in convenient denominations of $500.00 and upwards. Start today to establish your reputation for thrift.
W. J. HICKISCH & SONS
203 S. 4th Street

DISEASE PLACARDS NOW FURNISHED BY STATE HEALTH BOARD

Cards Important Factor in Preventing Spread of Communicable Disease

MADISON, Wis.—Under authority granted by the last legislature, the state board of health is supplying placards for communicable diseases to Wisconsin communities. They are uniform in size and color and the phraseology conforms to the statutory requirements. They are sold at actual cost, and this is insignificant.

"Few persons realize that the card announcing the presence of a communicable disease in a home is a most important factor in preventing the spread of a transmissible affection," says a statement issued by the board. "Yet it is true that the quarantine sign or placard exerts a far-reaching influence. It is well known that the persons in the infected home invariably observe the health laws more conscientiously when the warning sign is present. This may be ascribed either to a stimulated sense of honesty or a fear that observant neighbors will immediately complain when violations are noted. However that may be, the fact remains that communicable diseases can be controlled more efficiently and quickly when cards are posted on infected homes than when they are absent.

"Heretofore, each of the 1741 local health officers in Wisconsin procured communicable disease warning cards independently. The result was a heterogeneous collection of various sizes, shapes, colors and lettering. In many localities hand-made cards of any type were used, often permitting communicable diseases to spread before decisive corrective action could be instituted.

"For a board of health not to have on hand an ample supply of quarantine signs and placards at the present time is not only inexcusable but criminally negligent, inasmuch as they can be obtained at cost from the state.

"This department believes the opportunity of supplying cards in this manner marks a distinct advance in the public health activities of the state. There is already considerable evidence to show that communicable diseases have been more readily controlled in the smaller localities through the aid of the official warning cards."

BRINGING UP FATHER

(Copyright, 1917, International News Service, Reg. U. S. Pat. Off.) By GEORGE McMANUS

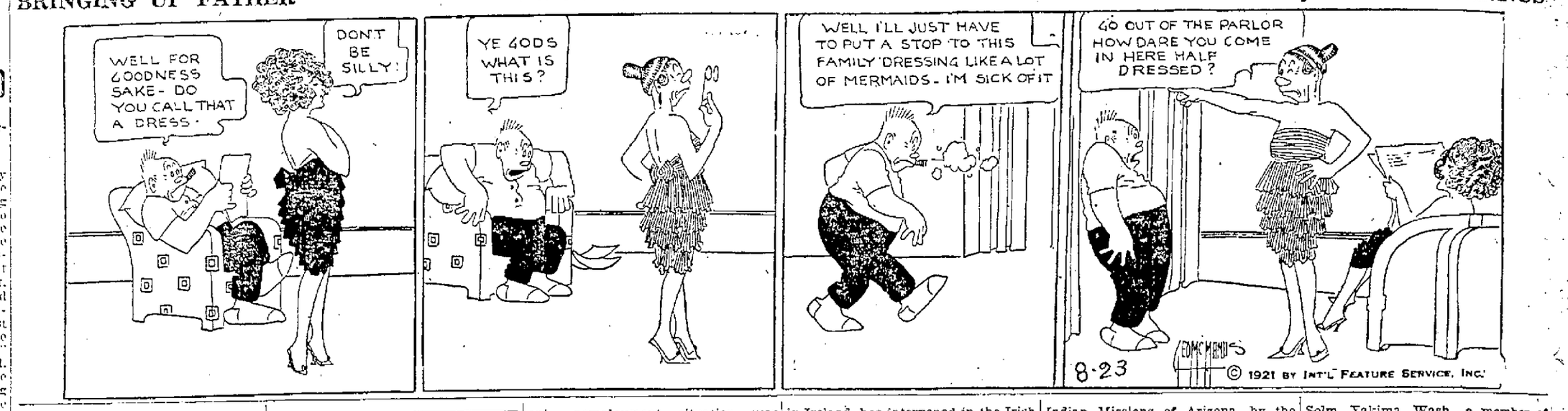

FIVE ARRESTED FOR FRAUD IN RAID ON CHICAGO LOOP HOTEL

CHICAGO, Ill.—Four men and a woman were arrested Monday by department of justice agents in a raid on a loop hotel. The raid followed an attempt by one of the men to obtain a loan on notes for $30,000 purporting to be made by the Winton Motor company of Canton, Ohio, and signed by Z. W. Davis as president.

Those arrested are Charles W. French, Rudolph E. Kohn, Mr. and Mrs. Charles Hawkins and J. H. Leet. The federal agents announced they are seeking Alva W. Hartman, Z. W. Davis and A. L. Strolzin.

French and Hartman were arrested several weeks ago after an indictment of John W. Worthington, alleged head of the band of mail and bank robbers but were released on bond. The government agents believe today's prisoners are all connected with the Worthington band.

That great silence you hear is school days being welcomed.

IN THE MORNING PAPERS

A Summary of the News

WASHINGTON—The administration's railroad funding bill was passed by the house and now goes to the senate.

NEW YORK—Recruits for a Spanish foreign legion for service in Mexico have been told to be prepared to leave at once for Spain.

ATLANTIC CITY, N. J.—The present unemployment situation was characterized "an economic crime," by President Gompers of the American Federation of Labor, following a session of the executive council here.

WASHINGTON—After hot debate on President Harding's course in recently addressing the senate that body reached an agreement on all provisions of the shipping board deficiency bill.

DUBLIN—The "Hierarchy," as the Roman Catholic church is known in Ireland, has intervened in the Irish peace negotiations.

WASHINGTON—The senate passed a resolution appropriating $100,000 for an investigation by customs agents preparatory to the operation of the American valuation plan in the permanent tariff.

LUTHERANS VOTE $60,000 FOR INDIAN MISSIONS

MILWAUKEE, Wis.—A budget of $60,000 Monday was voted for the Indian Missions of Arizona, by the Evangelical Lutheran synod in session here. A day school will be established at the principal mission station.

William H. Graebner, Milwaukee, was elected a member of the Northwestern college board; the Rev. A. F. Winter, Mankato, Minn., member of the Home for Aged of the Minnesota district; Theodore Hahn, Owosso, Mich., a member of the Michigan seminary board, and the Rev. F. Solm, Yakima, Wash., a member of the Mission board of the Pacific coast.

Advertisement

GIRLS! BLEACH UGLY FRECKLES

Squeeze the juice of two lemons into a bottle containing three ounces of Orchard White, which any drug store will supply for a few cents, shake well, and you have a quarter pint of the best freckle and tan lotion, and complexion whitener.

Massage this sweetly fragrant lemon lotion into the face, neck, arms and hands each day and see how freckles and blemishes bleach out and how clear, soft and rosy-white the skin becomes.

Always Dependable
DR. WATTERSON
The Painless Dentist

WRIGLEY'S
"After Every Meal"

Get the great benefit of this low-cost aid to appetite and digestion.

Keeps teeth white, breath sweet and throat clear.

Makes your smokes taste better.

Relieves nervousness.

Still 5c

B2

The Flavor Lasts

Ask for our Cash Discount Stamps. One Stamp with every 10c purchase, a book of 500 Stamps worth $1 in cash.

DOERFLINGER'S

DURING AUGUST THIS STORE CLOSES WEDNESDAYS AT NOON.

Final Clearance of Summer YARD FABRICS Wednesday Morning

One lot 36 to 39-inch Printed Novelty Wash Voiles, to close Wednesday morning, per yard 19c
Values up to 75c.

One lot High Class Printed Novelty Dress Voiles, to close Wednesday morning, per yard 39c
Values to $1.25.

700 Yards Genuine American Prints, to close Wednesday morning, at per yard 10c
These are mill shorts and come in light grounds with small, neat figure and stripe designs. The price is actually lower than wholesale.

One lot 30-inch Plain Colored Plisse Crepes, special Wednesday morning, at per yard 15c
Shown in a complete assortment of all the dainty pastel shades; well worth 25c a yard.

36-inch White English Longcloth, special Wednesday morning, 10 yard bolt for $1.50
A longcloth that is especially desirable for undergarments. Worth 23c a yard.

Extraordinary COTTON GOODS Special

700 yards 36-inch Plain Colored Scout Percales, and 30-inch Plain Blue Chambrays, to close Wednesday morning, at per yard 15c

Women's Jumper DRESSES

Wednesday morning we offer an assortment of Women's Sleeveless Jumper Dresses in good quality plain and checked ginghams, assorted colors, at—

$1.50

Two Wednesday Morning Shoe Dept. Specials

One lot women's Black Vici Kid Oxfords imitation tip, Goodyear Welt Soles, Leather French Heels, special at per pair ... $2.45

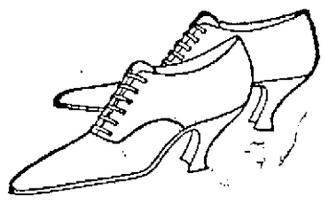

Satin Pumps with Baby Louis heels or French heels, hand turned soles, per pair $4.85

Final Clearance Sale OF ALL Summer Trimmed HATS

WEDNESDAY MORNING ONLY

SALE STARTS PROMPTLY AT 9:00 A. M.

$2

Formerly marked to sell at $3.50 $5.00 $7.50 $10.00 up to $12.00

Every Summer Trimmed Hat included, about two hundred hats in all. These include values to $12.00.

NOTHING RESERVED

No Refunds. No Exchanges. No Approvals. All Sales Final.

La Crosse's Biggest, Best and Busiest Millinery Section

Doerflinger's. Second Floor.

New Fall CAPS for Boys

Today's shipment just brought a very fine assortment of Boys' New Fall Hats and Caps. Very finest materials with and without earlaps. You will find these Caps exceptional values at their prices of—

39c, 50c, 75c and $1.00

Children's DRESSES

Wednesday morning you may take your choice of an assortment of Children's Wirthmor Dresses, made of voile and trimmed with organdy, sizes from 6 to 14 years, at.... 1/3 OFF

A Men's Dept. Wednesday Morning Special

Men's Felt HATS, $5.00 and $6.00 values, each $2.95

Blankets

Bed Blankets, full size, 64x76 inches, heavy quality, well napped on both sides, neatly bordered shell stitched edge. Last year this Blanket sold for $3.50, exceptional value Wednesday morning only at the special price of $1.99